

**Our Ref:** ABP-301908-18  
**P.A.Reg.Ref:**

**Your Ref:**

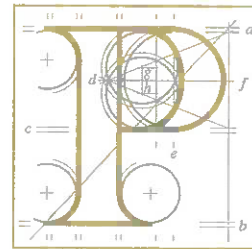

An  
Bord  
Pleanála

Natasha Crudden  
Transport Infrastructure Ireland  
Parkgate Business Centre  
Parkgate Street  
Phoenix Park  
Dublin 8

4th September 2018

**Re:**

Greater Dublin Drainage Project consisting of a new wastewater treatment plant, sludge hub centre, orbital sewer, outfall pipeline and regional biosolids storage facility.  
Townlands of Clonshagh, Dubber & Newtown, Fingal County & Dublin

Dear Madam,

I have been asked by An Bord Pleanála to refer to the above-mentioned case.

For your information, please find enclosed a copy of the letter which has issued from the Board to the applicant in this particular case.

If you have any queries in relation to the above, please do not hesitate to contact me.

Yours faithfully,



Kieran Somers  
Executive Officer  
Direct Line: 01-8737107

ABP-301908-18/ADHOC/01

**Our Ref:** ABP-301908-18  
**P.A.Reg.Ref:**

**Your Ref:**

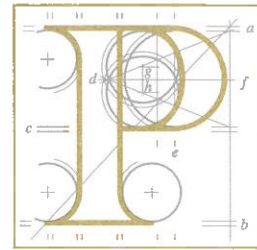

An  
Bord  
Pleanála

Caoimhe Boland  
Commission for Railway Regulation  
Temple House  
57 Temple Road  
Blackrock  
Co. Dublin

4th September 2018

**Re:**

Greater Dublin Drainage Project consisting of a new wastewater treatment plant, sludge hub centre, orbital sewer, outfall pipeline and regional biosolids storage facility.  
Townlands of Clonshagh, Dubber & Newtown, Fingal County & Dublin

Dear Madam,

I have been asked by An Bord Pleanála to refer to the above-mentioned case.

For your information, please find enclosed a copy of the letter which has issued from the Board to the applicant in this particular case.

If you have any queries in relation to the above, please do not hesitate to contact me.

Yours faithfully,

  
Kieran Somers  
Executive Officer  
Direct Line: 01-8737107

ABP-301908-18/ADHOC/01

**Our Ref:** ABP-301908-18  
**P.A.Reg.Ref:**

**Your Ref:**

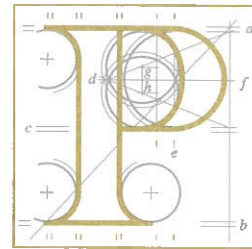

An  
Bord  
Pleanála

Fingal County Council  
County Hall  
Main Street  
Swords

4th September 2018

**Re:**

Greater Dublin Drainage Project consisting of a new wastewater treatment plant, sludge hub centre, orbital sewer, outfall pipeline and regional biosolids storage facility.  
Townlands of Clonshagh, Dubber & Newtown, Fingal County & Dublin

Dear Chief Executive,

I have been asked by An Bord Pleanála to refer to the above-mentioned case.

For your information, please find enclosed a copy of the letter which has issued from the Board to the applicant in this particular case.

If you have any queries in relation to the above, please do not hesitate to contact me.

Yours faithfully,

Kieran Somers  
Executive Officer  
Direct Line: 01-8737107

ABP-301908-18/ADHOC/01

**Our Ref:** ABP-301908-18  
**P.A.Reg.Ref:**

**Your Ref:**

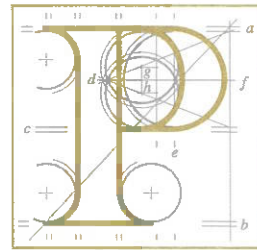

An  
Bord  
Pleanála

Dublin City Council  
Civic Offices  
Block 4, Floor 3  
Wood Quay  
Dublin 8

4th September 2018

**Re:**

Greater Dublin Drainage Project consisting of a new wastewater treatment plant, sludge hub centre, orbital sewer, outfall pipeline and regional biosolids storage facility.  
Townlands of Clonshagh, Dubber & Newtown, Fingal County & Dublin

Dear Chief Executive,

I have been asked by An Bord Pleanála to refer to the above-mentioned case.

For your information, please find enclosed a copy of the letter which has issued from the Board to the applicant in this particular case.

If you have any queries in relation to the above, please do not hesitate to contact me.

Yours faithfully,



Kieran Somers  
Executive Officer  
Direct Line: 01-8737107

ABP-301908-18/ADHOC/01

**Our Ref:** ABP-301908-18  
**P.A.Reg.Ref:**

**Your Ref:**

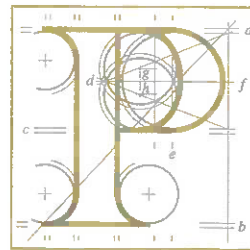

An  
Bord  
Pleanála

Cllr John Lyons  
City Hall  
Dublin 2

4th September 2018

**Re:**

Greater Dublin Drainage Project consisting of a new wastewater treatment plant, sludge hub centre, orbital sewer, outfall pipeline and regional biosolids storage facility.  
Townlands of Clonshagh, Dubber & Newtown, Fingal County & Dublin

Dear Sir,

I have been asked by An Bord Pleanála to refer to the above-mentioned case.

For your information, please find enclosed a copy of the letter which has issued from the Board to the applicant in this particular case.

If you have any queries in relation to the above, please do not hesitate to contact me.

Yours faithfully,



Kieran Somers  
Executive Officer  
Direct Line: 01-8737107

ABP-301908-18/ADHOC/01

**Our Ref:** ABP-301908-18  
**P.A.Reg.Ref:**

**Your Ref:**

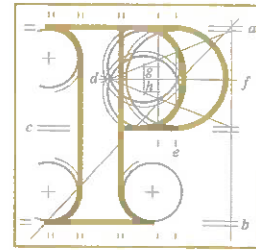

An  
Bord  
Pleanála

Gillian Hegarty  
Health Service Executive  
Bridge House  
Cherry Orchard Hospital  
Ballyfermot  
Dublin 10

4th September 2018

**Re:**

Greater Dublin Drainage Project consisting of a new wastewater treatment plant, sludge hub centre, orbital sewer, outfall pipeline and regional biosolids storage facility.  
Townlands of Clonshagh, Dubber & Newtown, Fingal County & Dublin

Dear Sir/Madam,

I have been asked by An Bord Pleanála to refer to the above-mentioned case.

For your information, please find enclosed a copy of the letter which has issued from the Board to the applicant in this particular case.

If you have any queries in relation to the above, please do not hesitate to contact me.

Yours faithfully,

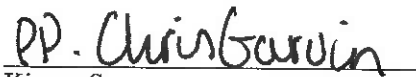

Kieran Somers  
Executive Officer  
Direct Line: 01-8737107

ABP-301908-18/ADHOC/01

**Our Ref:** ABP-301908-18  
**P.A.Reg.Ref:**

**Your Ref:**

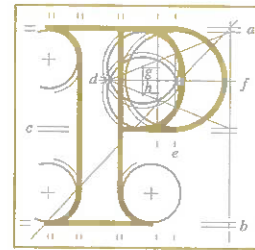

An  
Bord  
Pleanála

Joe and Elaine Jones  
Oakfield  
Cloghran  
Co. Dublin  
K67 K597

4th September 2018

**Re:**

Greater Dublin Drainage Project consisting of a new wastewater treatment plant, sludge hub centre, orbital sewer, outfall pipeline and regional biosolids storage facility.  
Townlands of Clonslash, Dubber & Newtown, Fingal County & Dublin

Dear Sir/Madam,

I have been asked by An Bord Pleanála to refer to the above-mentioned case.

For your information, please find enclosed a copy of the letter which has issued from the Board to the applicant in this particular case.

If you have any queries in relation to the above, please do not hesitate to contact me.

Yours faithfully,

PP. Chiro Garvin

Kieran Somers  
Executive Officer  
Direct Line: 01-8737107

ABP-301908-18/ADHOC/01

**Our Ref:** ABP-301908-18  
**P.A.Reg.Ref:**

**Your Ref:**

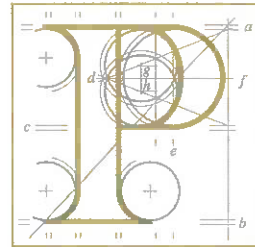

An  
Bord  
Pleanála

Caoimhe Boland  
Commission for Railway Regulation  
Temple House  
Blackrock  
Co. Dublin  
A94 Y5W5

4th September 2018

**Re:**

Greater Dublin Drainage Project consisting of a new wastewater treatment plant, sludge hub centre, orbital sewer, outfall pipeline and regional biosolids storage facility.  
Townlands of Clonshagh, Dubber & Newtown, Fingal County & Dublin

Dear Sir/Madam,

I have been asked by An Bord Pleanála to refer to the above-mentioned case.

For your information, please find enclosed a copy of the letter which has issued from the Board to the applicant in this particular case.

If you have any queries in relation to the above, please do not hesitate to contact me.

Yours faithfully,



Kieran Somers  
Executive Officer  
Direct Line: 01-8737107

ABP-301908-18/ADHOC/01



**Our Ref:** ABP-301908-18  
**P.A.Reg.Ref:**

**Your Ref:**

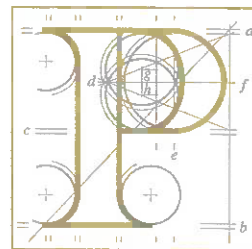

An  
Bord  
Pleanála

Maria Murphy  
"St. Anne's"  
Kinsealy Lane  
Malahide  
Co. Dublin

4th September 2018

**Re:**

Greater Dublin Drainage Project consisting of a new wastewater treatment plant, sludge hub centre, orbital sewer, outfall pipeline and regional biosolids storage facility.  
Townlands of Clonshagh, Dubber & Newtown, Fingal County & Dublin

Dear Madam,

I have been asked by An Bord Pleanála to refer to the above-mentioned case.

For your information, please find enclosed a copy of the letter which has issued from the Board to the applicant in this particular case.

If you have any queries in relation to the above, please do not hesitate to contact me.

Yours faithfully,

PP. Chris Garvin

Kieran Somers  
Executive Officer  
Direct Line: 01-8737107

ABP-301908-18/ADHOC/01

**Our Ref:** ABP-301908-18  
**P.A.Reg.Ref:**

**Your Ref:**

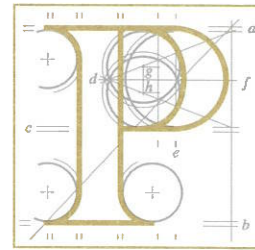

An  
Bord  
Pleanála

Sean Haughey Td  
Dáil Éireann  
Leinster House  
Kildare Street  
Dublin 2

4th September 2018

**Re:**

Greater Dublin Drainage Project consisting of a new wastewater treatment plant, sludge hub centre, orbital sewer, outfall pipeline and regional biosolids storage facility.  
Townlands of Clonslash, Dubber & Newtown, Fingal County & Dublin

Dear Sir,

I have been asked by An Bord Pleanála to refer to the above-mentioned case.

For your information, please find enclosed a copy of the letter which has issued from the Board to the applicant in this particular case.

If you have any queries in relation to the above, please do not hesitate to contact me.

Yours faithfully,

Kieran Somers  
Executive Officer  
Direct Line: 01-8737107

ABP-301908-18/ADHOC/01

**Our Ref:** ABP-301908-18  
**P.A.Reg.Ref:**

**Your Ref:**

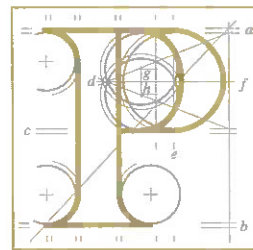

An  
Bord  
Pleanála

Anne Murphy  
"St. Anne's"  
Kinsealy Lane  
Malahide  
Co. Dublin

4th September 2018

**Re:**

Greater Dublin Drainage Project consisting of a new wastewater treatment plant, sludge hub centre, orbital sewer, outfall pipeline and regional biosolids storage facility.  
Townlands of Clonshagh, Dubber & Newtown, Fingal County & Dublin

Dear Madam,

I have been asked by An Bord Pleanála to refer to the above-mentioned case.

For your information, please find enclosed a copy of the letter which has issued from the Board to the applicant in this particular case.

If you have any queries in relation to the above, please do not hesitate to contact me.

Yours faithfully,



Kieran Somers  
Executive Officer  
Direct Line: 01-8737107

ABP-301908-18/ADHOC/01

**Our Ref:** ABP-301908-18  
**P.A.Reg.Ref:**

**Your Ref:**

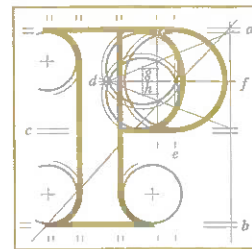

An  
Bord  
Pleanála

Donna Cooney  
Dublin Bay North Green Party  
4 Victoria Road  
Clontarf  
Dublin 3

4th September 2018

**Re:**

Greater Dublin Drainage Project consisting of a new wastewater treatment plant, sludge hub centre, orbital sewer, outfall pipeline and regional biosolids storage facility.  
Townlands of Clonshagh, Dubber & Newtown, Fingal County & Dublin

Dear Madam,

I have been asked by An Bord Pleanála to refer to the above-mentioned case.

For your information, please find enclosed a copy of the letter which has issued from the Board to the applicant in this particular case.

If you have any queries in relation to the above, please do not hesitate to contact me.

Yours faithfully,

Kieran Somers  
Executive Officer  
Direct Line: 01-8737107

ABP-301908-18/ADHOC/01

**Our Ref:** ABP-301908-18  
**P.A.Reg.Ref:**

**Your Ref:**

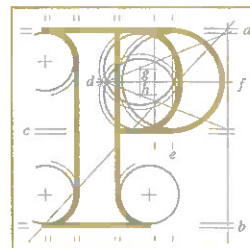

An  
Bord  
Pleanála

Catherine Kelleher  
Coolock Residents Association  
28 Beechlawn Close  
Coolock  
Dublin 5

4th September 2018

**Re:**

Greater Dublin Drainage Project consisting of a new wastewater treatment plant, sludge hub centre, orbital sewer, outfall pipeline and regional biosolids storage facility.  
Townlands of Clonshagh, Dubber & Newtown, Fingal County & Dublin

Dear Madam,

I have been asked by An Bord Pleanála to refer to the above-mentioned case.

For your information, please find enclosed a copy of the letter which has issued from the Board to the applicant in this particular case.

If you have any queries in relation to the above, please do not hesitate to contact me.

Yours faithfully,

PP. Chris Garvin

Kieran Somers  
Executive Officer  
Direct Line: 01-8737107

ABP-301908-18/ADHOC/01

**Our Ref:** ABP-301908-18  
**P.A.Reg.Ref:**

**Your Ref:**

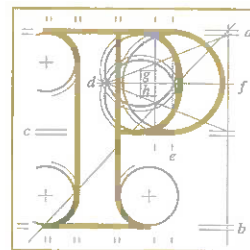

An  
Bord  
Pleanála

Chambers Ireland  
11 St Stephen's Green  
Dublin 2

4th September 2018

**Re:**

Greater Dublin Drainage Project consisting of a new wastewater treatment plant, sludge hub centre, orbital sewer, outfall pipeline and regional biosolids storage facility.  
Townlands of Clonshagh, Dubber & Newtown, Fingal County & Dublin

Dear Sir/Madam,

I have been asked by An Bord Pleanála to refer to the above-mentioned case.

For your information, please find enclosed a copy of the letter which has issued from the Board to the applicant in this particular case.

If you have any queries in relation to the above, please do not hesitate to contact me.

Yours faithfully,

*PP. Chris Gavin*

Kieran Somers  
Executive Officer  
Direct Line: 01-8737107

ABP-301908-18/ADHOC/01

**Our Ref:** ABP-301908-18  
**P.A.Reg.Ref:**

**Your Ref:**

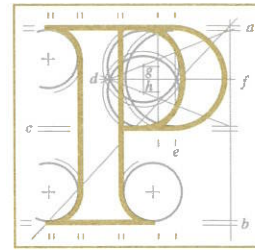

An  
Bord  
Pleanála

Eamonn Hart  
24 Clonshaugh Meadow  
Clonshaugh  
Dublin 17

4th September 2018

**Re:**

Greater Dublin Drainage Project consisting of a new wastewater treatment plant, sludge hub centre, orbital sewer, outfall pipeline and regional biosolids storage facility.  
Townlands of Clonshagh, Dubber & Newtown, Fingal County & Dublin

Dear Sir,

I have been asked by An Bord Pleanála to refer to the above-mentioned case.

For your information, please find enclosed a copy of the letter which has issued from the Board to the applicant in this particular case.

If you have any queries in relation to the above, please do not hesitate to contact me.

Yours faithfully,

PP. Chris Garvin

Kieran Somers  
Executive Officer  
Direct Line: 01-8737107

ABP-301908-18/ADHOC/01

Our Ref: ABP-301908-18  
P.A.Reg.Ref:

Your Ref:

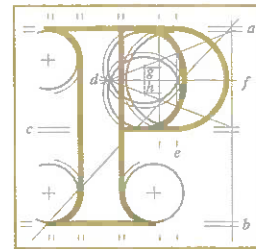

An  
Bord  
Pleanála

Aileen Murphy  
Winterset  
Kinsealy Lane  
Malahide  
Co. Dublin

4th September 2018

**Re:**

Greater Dublin Drainage Project consisting of a new wastewater treatment plant, sludge hub centre, orbital sewer, outfall pipeline and regional biosolids storage facility.  
Townlands of Clonshagh, Dubber & Newtown, Fingal County & Dublin

Dear Madam,

I have been asked by An Bord Pleanála to refer to the above-mentioned case.

For your information, please find enclosed a copy of the letter which has issued from the Board to the applicant in this particular case.

If you have any queries in relation to the above, please do not hesitate to contact me.

Yours faithfully,

PP. Chris Garvin

Kieran Somers  
Executive Officer  
Direct Line: 01-8737107

ABP-301908-18/ADHOC/01



**Our Ref:** ABP-301908-18  
**P.A.Reg.Ref:**

**Your Ref:**

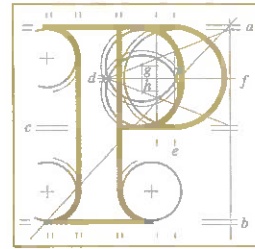

An  
Bord  
Pleanála

Darren Maher  
26 Clonshaugh Avenue  
Clonshaugh  
Dublin 17

4th September 2018

**Re:**

Greater Dublin Drainage Project consisting of a new wastewater treatment plant, sludge hub centre, orbital sewer, outfall pipeline and regional biosolids storage facility.  
Townlands of Clonshaugh, Dubber & Newtown, Fingal County & Dublin

Dear Sir,

I have been asked by An Bord Pleanála to refer to the above-mentioned case.

For your information, please find enclosed a copy of the letter which has issued from the Board to the applicant in this particular case.

If you have any queries in relation to the above, please do not hesitate to contact me.

Yours faithfully,



Kieran Somers  
Executive Officer  
Direct Line: 01-8737107

ABP-301908-18/ADHOC/01

**Our Ref:** ABP-301908-18  
**P.A.Reg.Ref:**

**Your Ref:**

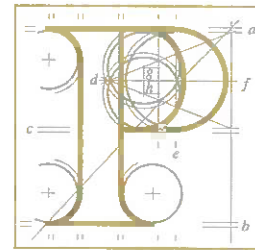

An  
Bord  
Pleanála

Dr Alex McDonnell  
Kildara  
Mc Creadies Lane  
Dublin Road, Malahide  
Co. Dublin

4th September 2018

**Re:**

Greater Dublin Drainage Project consisting of a new wastewater treatment plant, sludge hub centre, orbital sewer, outfall pipeline and regional biosolids storage facility.  
Townlands of Clonsagh, Dubber & Newtown, Fingal County & Dublin

Dear Sir,

I have been asked by An Bord Pleanála to refer to the above-mentioned case.

For your information, please find enclosed a copy of the letter which has issued from the Board to the applicant in this particular case.

If you have any queries in relation to the above, please do not hesitate to contact me.

Yours faithfully,

*PP. Chris Gerson*

Kieran Somers  
Executive Officer  
Direct Line: 01-8737107

ABP-301908-18/ADHOC/01

**Our Ref:** ABP-301908-18  
**P.A.Reg.Ref:**

**Your Ref:**

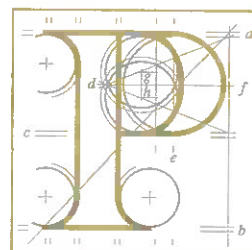

An  
Bord  
Pleanála

Cllr Alison Gilland  
33 The Court  
Larch Hill  
Oscar Traynor Road  
Dublin 17

4th September 2018

**Re:**

Greater Dublin Drainage Project consisting of a new wastewater treatment plant, sludge hub centre, orbital sewer, outfall pipeline and regional biosolids storage facility.  
Townlands of Clonshagh, Dubber & Newtown, Fingal County & Dublin

Dear Madam,

I have been asked by An Bord Pleanála to refer to the above-mentioned case.

For your information, please find enclosed a copy of the letter which has issued from the Board to the applicant in this particular case.

If you have any queries in relation to the above, please do not hesitate to contact me.

Yours faithfully,

PP. Chris Garvin

Kieran Somers  
Executive Officer  
Direct Line: 01-8737107

ABP-301908-18/ADHOC/01

**Our Ref:** ABP-301908-18  
**P.A.Reg.Ref:**

**Your Ref:**

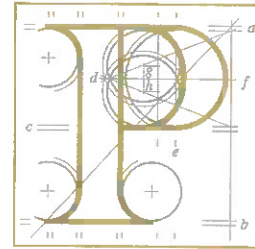

An  
Bord  
Pleanála

Derek Clifford  
4 Greenwood Avenue  
Aryfield  
Dublin 13

4th September 2018

**Re:**

Greater Dublin Drainage Project consisting of a new wastewater treatment plant, sludge hub centre, orbital sewer, outfall pipeline and regional biosolids storage facility.  
Townlands of Clonshagh, Dubber & Newtown, Fingal County & Dublin

Dear Sir,

I have been asked by An Bord Pleanála to refer to the above-mentioned case.

For your information, please find enclosed a copy of the letter which has issued from the Board to the applicant in this particular case.

If you have any queries in relation to the above, please do not hesitate to contact me.

Yours faithfully,

PP. Chris Gardin

Kieran Somers  
Executive Officer  
Direct Line: 01-8737107

ABP-301908-18/ADHOC/01

**Our Ref:** ABP-301908-18  
**P.A.Reg.Ref:**

**Your Ref:**

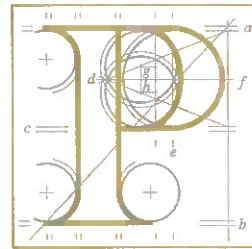

An  
Bord  
Pleanála

Tom and Breda Tracey  
20 Clonshaugh Close  
Clonshaugh  
Dublin 17

4th September 2018

**Re:**

Greater Dublin Drainage Project consisting of a new wastewater treatment plant, sludge hub centre, orbital sewer, outfall pipeline and regional biosolids storage facility.  
Townlands of Clonshaugh, Dubber & Newtown, Fingal County & Dublin

Dear Sir/Madam,

I have been asked by An Bord Pleanála to refer to the above-mentioned case.

For your information, please find enclosed a copy of the letter which has issued from the Board to the applicant in this particular case.

If you have any queries in relation to the above, please do not hesitate to contact me.

Yours faithfully,

Kieran Somers  
Executive Officer  
Direct Line: 01-8737107

ABP-301908-18/ADHOC/01

**Our Ref:** ABP-301908-18  
**P.A.Reg.Ref:**

**Your Ref:**

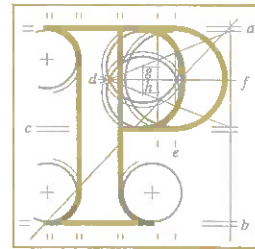

An  
Bord  
Pleanála

Gary Crawford  
55 Clonshaugh Heights  
Clonshaugh  
Dublin 17

4th September 2018

**Re:**

Greater Dublin Drainage Project consisting of a new wastewater treatment plant, sludge hub centre, orbital sewer, outfall pipeline and regional biosolids storage facility.  
Townlands of Clonshagh, Dubber & Newtown, Fingal County & Dublin

Dear Sir,

I have been asked by An Bord Pleanála to refer to the above-mentioned case.

For your information, please find enclosed a copy of the letter which has issued from the Board to the applicant in this particular case.

If you have any queries in relation to the above, please do not hesitate to contact me.

Yours faithfully,



Kieran Somers  
Executive Officer  
Direct Line: 01-8737107

ABP-301908-18/ADHOC/01

**Our Ref:** ABP-301908-18  
**P.A.Reg.Ref:**

**Your Ref:**

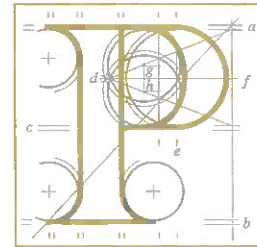

An  
Bord  
Pleanála

John Pepper  
3 Coill Dubh Avenue  
Malahide  
Co. Dublin

4th September 2018

**Re:**

Greater Dublin Drainage Project consisting of a new wastewater treatment plant, sludge hub centre, orbital sewer, outfall pipeline and regional biosolids storage facility.  
Townlands of Clonshagh, Dubber & Newtown, Fingal County & Dublin

Dear Sir,

I have been asked by An Bord Pleanála to refer to the above-mentioned case.

For your information, please find enclosed a copy of the letter which has issued from the Board to the applicant in this particular case.

If you have any queries in relation to the above, please do not hesitate to contact me.

Yours faithfully,



Kieran Somers  
Executive Officer  
Direct Line: 01-8737107

ABP-301908-18/ADHOC/01

**Our Ref:** ABP-301908-18  
**P.A.Reg.Ref:**

**Your Ref:**

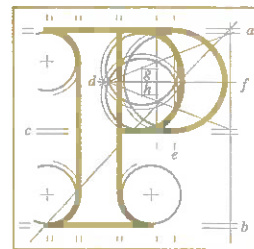

An  
Bord  
Pleanála

Caroline Browne  
Clare Hall Residents Association  
6 Temple View Way  
Clare Hall  
Dublin 13

4th September 2018

**Re:**

Greater Dublin Drainage Project consisting of a new wastewater treatment plant, sludge hub centre, orbital sewer, outfall pipeline and regional biosolids storage facility.  
Townlands of Clonslash, Dubber & Newtown, Fingal County & Dublin

Dear Sir/Madam,

I have been asked by An Bord Pleanála to refer to the above-mentioned case.

For your information, please find enclosed a copy of the letter which has issued from the Board to the applicant in this particular case.

If you have any queries in relation to the above, please do not hesitate to contact me.

Yours faithfully,

  
Kieran Somers  
Executive Officer  
Direct Line: 01-8737107

ABP-301908-18/ADHOC/01



**Our Ref:** ABP-301908-18  
**P.A.Reg.Ref:**

**Your Ref:**

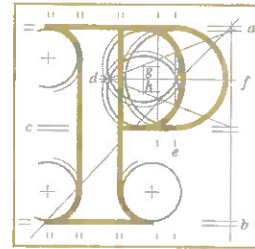

An  
Bord  
Pleanála

Laurence and Geraldine Byrne  
31 Clonshaugh Close  
Clonshaugh  
Dublin 17

4th September 2018

**Re:**

Greater Dublin Drainage Project consisting of a new wastewater treatment plant, sludge hub centre, orbital sewer, outfall pipeline and regional biosolids storage facility.  
Townlands of Clonshaugh, Dubber & Newtown, Fingal County & Dublin

Dear Sir/Madam,

I have been asked by An Bord Pleanála to refer to the above-mentioned case.

For your information, please find enclosed a copy of the letter which has issued from the Board to the applicant in this particular case.

If you have any queries in relation to the above, please do not hesitate to contact me.

Yours faithfully,

PP. Chris Garvin

Kieran Somers  
Executive Officer  
Direct Line: 01-8737107

ABP-301908-18/ADHOC/01

**Our Ref:** ABP-301908-18  
**P.A.Reg.Ref:**

**Your Ref:**

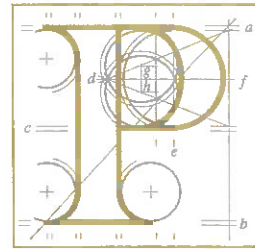

An  
Bord  
Pleanála

Darragh and Eoghan O'Brien  
Dail Eireann  
Leinster House  
Kildare Street  
Dublin 2

4th September 2018

**Re:**

Greater Dublin Drainage Project consisting of a new wastewater treatment plant, sludge hub centre, orbital sewer, outfall pipeline and regional biosolids storage facility.  
Townlands of Clonshagh, Dubber & Newtown, Fingal County & Dublin

Dear Sirs,

I have been asked by An Bord Pleanála to refer to the above-mentioned case.

For your information, please find enclosed a copy of the letter which has issued from the Board to the applicant in this particular case.

If you have any queries in relation to the above, please do not hesitate to contact me.

Yours faithfully,

PP. Chris Gavin

Kieran Somers  
Executive Officer  
Direct Line: 01-8737107

ABP-301908-18/ADHOC/01

**Our Ref:** ABP-301908-18  
**P.A.Reg.Ref:**

**Your Ref:**

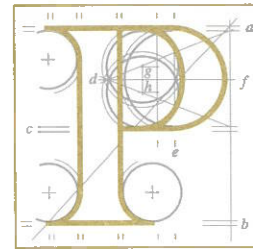

An  
Bord  
Pleanála

Betty Browne and Others  
15 Island View  
Malahide  
Co. Dublin

4th September 2018

**Re:**

Greater Dublin Drainage Project consisting of a new wastewater treatment plant, sludge hub centre, orbital sewer, outfall pipeline and regional biosolids storage facility.  
Townlands of Clonshagh, Dubber & Newtown, Fingal County & Dublin

Dear Sir/Madam,

I have been asked by An Bord Pleanála to refer to the above-mentioned case.

For your information, please find enclosed a copy of the letter which has issued from the Board to the applicant in this particular case.

If you have any queries in relation to the above, please do not hesitate to contact me.

Yours faithfully,



Kieran Somers  
Executive Officer  
Direct Line: 01-8737107

ABP-301908-18/ADHOC/01

**Our Ref:** ABP-301908-18  
**P.A.Reg.Ref:**

**Your Ref:**

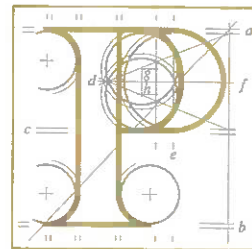

An  
Bord  
Pleanála

Elizabeth Sherlock  
49 Newbury Avenue  
Clonshaugh  
Dublin 17

4th September 2018

**Re:**

Greater Dublin Drainage Project consisting of a new wastewater treatment plant, sludge hub centre, orbital sewer, outfall pipeline and regional biosolids storage facility.  
Townlands of Clonshagh, Dubber & Newtown, Fingal County & Dublin

Dear Madam,

I have been asked by An Bord Pleanála to refer to the above-mentioned case.

For your information, please find enclosed a copy of the letter which has issued from the Board to the applicant in this particular case.

If you have any queries in relation to the above, please do not hesitate to contact me.

Yours faithfully,

PP. Chris Garvin

Kieran Somers  
Executive Officer  
Direct Line: 01-8737107

ABP-301908-18/ADHOC/01

**Our Ref:** ABP-301908-18  
**P.A.Reg.Ref:**

**Your Ref:**

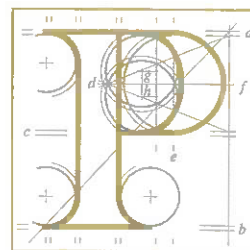

An  
Bord  
Pleanála

Richelle Bailey  
47 Newbury Avenue  
Clonshaugh  
Dublin 17

4th September 2018

**Re:**

Greater Dublin Drainage Project consisting of a new wastewater treatment plant, sludge hub centre, orbital sewer, outfall pipeline and regional biosolids storage facility.  
Townlands of Clonshaugh, Dubber & Newtown, Fingal County & Dublin

Dear Madam,

I have been asked by An Bord Pleanála to refer to the above-mentioned case.

For your information, please find enclosed a copy of the letter which has issued from the Board to the applicant in this particular case.

If you have any queries in relation to the above, please do not hesitate to contact me.

Yours faithfully,

PP. Chris Gavin

Kieran Somers  
Executive Officer  
Direct Line: 01-8737107

ABP-301908-18/ADHOC/01

**Our Ref:** ABP-301908-18  
**P.A.Reg.Ref:**

**Your Ref:**

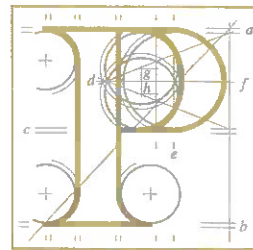

An  
Bord  
Pleanála

Gillian Cleary  
13 Balgriffin Cottages  
Balgriffin  
Dublin 13

4th September 2018

**Re:**

Greater Dublin Drainage Project consisting of a new wastewater treatment plant, sludge hub centre, orbital sewer, outfall pipeline and regional biosolids storage facility.  
Townlands of Clonshagh, Dubber & Newtown, Fingal County & Dublin

Dear Madam,

I have been asked by An Bord Pleanála to refer to the above-mentioned case.

For your information, please find enclosed a copy of the letter which has issued from the Board to the applicant in this particular case.

If you have any queries in relation to the above, please do not hesitate to contact me.

Yours faithfully,

P.P. Clavin Gervin

Kieran Somers  
Executive Officer  
Direct Line: 01-8737107

ABP-301908-18/ADHOC/01

**Our Ref:** ABP-301908-18  
**P.A.Reg.Ref:**

**Your Ref:**

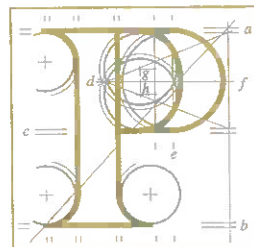

An  
Bord  
Pleanála

Pat Suttle  
Portmarnock Community Association  
11 Portmarnock Grove  
Portmarnock  
Co. Dublin

4th September 2018

**Re:**

Greater Dublin Drainage Project consisting of a new wastewater treatment plant, sludge hub centre, orbital sewer, outfall pipeline and regional biosolids storage facility.  
Townlands of Clonshagh, Dubber & Newtown, Fingal County & Dublin

Dear Sir/Madam,

I have been asked by An Bord Pleanála to refer to the above-mentioned case.

For your information, please find enclosed a copy of the letter which has issued from the Board to the applicant in this particular case.

If you have any queries in relation to the above, please do not hesitate to contact me.

Yours faithfully,

PP. Chris Gaurin

Kieran Somers  
Executive Officer  
Direct Line: 01-8737107

ABP-301908-18/ADHOC/01

**Our Ref:** ABP-301908-18  
**P.A.Reg.Ref:**

**Your Ref:**

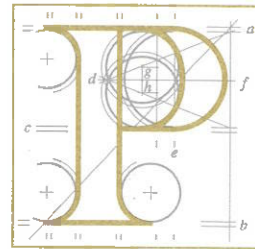

An  
Bord  
Pleanála

Paul and Paula Fegan  
17 Elmfield Green  
Clare Hall  
Dublin 13

4th September 2018

**Re:**

Greater Dublin Drainage Project consisting of a new wastewater treatment plant, sludge hub centre, orbital sewer, outfall pipeline and regional biosolids storage facility.  
Townlands of Clonshagh, Dubber & Newtown, Fingal County & Dublin

Dear Sir/Madam,

I have been asked by An Bord Pleanála to refer to the above-mentioned case.

For your information, please find enclosed a copy of the letter which has issued from the Board to the applicant in this particular case.

If you have any queries in relation to the above, please do not hesitate to contact me.

Yours faithfully,

PP. Chris Garvin

Kieran Somers  
Executive Officer  
Direct Line: 01-8737107

ABP-301908-18/ADHOC/01



**Our Ref:** ABP-301908-18  
**P.A.Reg.Ref:**

**Your Ref:**

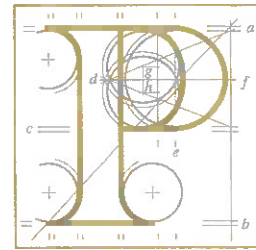

An  
Bord  
Pleanála

Siobhán Hyde  
8 Baskin Lane  
Cloghran  
Co. Dublin

4th September 2018

**Re:**

Greater Dublin Drainage Project consisting of a new wastewater treatment plant, sludge hub centre, orbital sewer, outfall pipeline and regional biosolids storage facility.  
Townlands of Clonshagh, Dubber & Newtown, Fingal County & Dublin

Dear Madam,

I have been asked by An Bord Pleanála to refer to the above-mentioned case.

For your information, please find enclosed a copy of the letter which has issued from the Board to the applicant in this particular case.

If you have any queries in relation to the above, please do not hesitate to contact me.

Yours faithfully,

PP. Chris Gauruin

Kieran Somers  
Executive Officer  
Direct Line: 01-8737107

ABP-301908-18/ADHOC/01

**Our Ref:** ABP-301908-18  
**P.A.Reg.Ref:**

**Your Ref:**

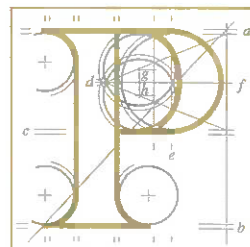

An  
Bord  
Pleanála

Caroline Purdy  
28 Elmfield Avenue  
Clare Hall  
Dublin 13

4th September 2018

**Re:**

Greater Dublin Drainage Project consisting of a new wastewater treatment plant, sludge hub centre, orbital sewer, outfall pipeline and regional biosolids storage facility.  
Townlands of Clonshagh, Dubber & Newtown, Fingal County & Dublin

Dear Madam,

I have been asked by An Bord Pleanála to refer to the above-mentioned case.

For your information, please find enclosed a copy of the letter which has issued from the Board to the applicant in this particular case.

If you have any queries in relation to the above, please do not hesitate to contact me.

Yours faithfully,

PP. Chris Gervin

Kieran Somers  
Executive Officer  
Direct Line: 01-8737107

ABP-301908-18/ADHOC/01

**Our Ref:** ABP-301908-18  
**P.A.Reg.Ref:**

**Your Ref:**

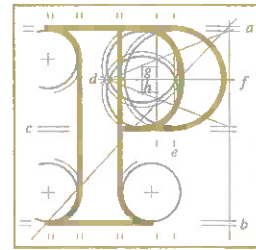

An  
Bord  
Pleanála

Mandy McGuinness  
34a Glin Grove  
Coolock  
Dublin 17

4th September 2018

**Re:**

Greater Dublin Drainage Project consisting of a new wastewater treatment plant, sludge hub centre, orbital sewer, outfall pipeline and regional biosolids storage facility.  
Townlands of Clonshagh, Dubber & Newtown, Fingal County & Dublin

Dear Madam,

I have been asked by An Bord Pleanála to refer to the above-mentioned case.

For your information, please find enclosed a copy of the letter which has issued from the Board to the applicant in this particular case.

If you have any queries in relation to the above, please do not hesitate to contact me.

Yours faithfully,

PP. Chrún Garraún

Kieran Somers  
Executive Officer  
Direct Line: 01-8737107

ABP-301908-18/ADHOC/01

**Our Ref:** ABP-301908-18  
**P.A.Reg.Ref:**

**Your Ref:**

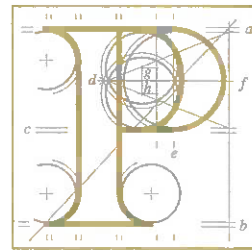

An  
Bord  
Pleanála

Stephen and Theresa Walsh  
55 Clonshaugh Avenue  
Clonshaugh  
Dublin 17

4th September 2018

**Re:**

Greater Dublin Drainage Project consisting of a new wastewater treatment plant, sludge hub centre, orbital sewer, outfall pipeline and regional biosolids storage facility.  
Townlands of Clonshaugh, Dubber & Newtown, Fingal County & Dublin

Dear Sir/Madam,

I have been asked by An Bord Pleanála to refer to the above-mentioned case.

For your information, please find enclosed a copy of the letter which has issued from the Board to the applicant in this particular case.

If you have any queries in relation to the above, please do not hesitate to contact me.

Yours faithfully,

PP. *Cherín Gaurien*

Kieran Somers  
Executive Officer  
Direct Line: 01-8737107

ABP-301908-18/ADHOC/01

**Our Ref:** ABP-301908-18  
**P.A.Reg.Ref:**

**Your Ref:**

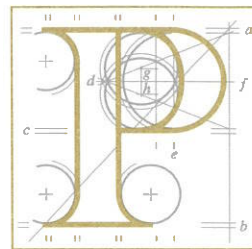

An  
Bord  
Pleanála

Ercoleo and Grace Dettorre  
1 Clonshaugh Lawn  
Clonshaugh  
Dublin 17

4th September 2018

**Re:**

Greater Dublin Drainage Project consisting of a new wastewater treatment plant, sludge hub centre, orbital sewer, outfall pipeline and regional biosolids storage facility.  
Townlands of Clonshaugh, Dubber & Newtown, Fingal County & Dublin

Dear Sir/Madam,

I have been asked by An Bord Pleanála to refer to the above-mentioned case.

For your information, please find enclosed a copy of the letter which has issued from the Board to the applicant in this particular case.

If you have any queries in relation to the above, please do not hesitate to contact me.

Yours faithfully,

pp. Chris Gavin

Kieran Somers  
Executive Officer  
Direct Line: 01-8737107

ABP-301908-18/ADHOC/01

**Our Ref:** ABP-301908-18  
**P.A.Reg.Ref:**

**Your Ref:**

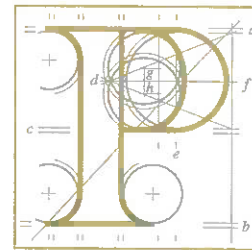

An  
Bord  
Pleanála

Ashling Leo Clodagh Anne Noel  
Elmfield Avenue  
Clare Hall  
Dublin 13

4th September 2018

**Re:**

Greater Dublin Drainage Project consisting of a new wastewater treatment plant, sludge hub centre, orbital sewer, outfall pipeline and regional biosolids storage facility.  
Townlands of Clonshagh, Dubber & Newtown, Fingal County & Dublin

Dear Sir/Madam,

I have been asked by An Bord Pleanála to refer to the above-mentioned case.

For your information, please find enclosed a copy of the letter which has issued from the Board to the applicant in this particular case.

If you have any queries in relation to the above, please do not hesitate to contact me.

Yours faithfully,

P. Clavin Garvin

Kieran Somers  
Executive Officer  
Direct Line: 01-8737107

ABP-301908-18/ADHOC/01

Our Ref: ABP-301908-18  
P.A.Reg.Ref:

Your Ref:

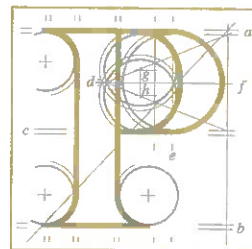

An  
Bord  
Pleanála

Miriam Kelly and Siobhán Daly  
28 Riverside Crescent  
Clonshaugh  
Dublin 17

4th September 2018

**Re:**

Greater Dublin Drainage Project consisting of a new wastewater treatment plant, sludge hub centre, orbital sewer, outfall pipeline and regional biosolids storage facility.  
Townlands of Clonshaugh, Dubber & Newtown, Fingal County & Dublin

Dear Sir/Madam,

I have been asked by An Bord Pleanála to refer to the above-mentioned case.

For your information, please find enclosed a copy of the letter which has issued from the Board to the applicant in this particular case.

If you have any queries in relation to the above, please do not hesitate to contact me.

Yours faithfully,

PP. Chris Gardin

Kieran Somers  
Executive Officer  
Direct Line: 01-8737107

ABP-301908-18/ADHOC/01

**Our Ref:** ABP-301908-18  
**P.A.Reg.Ref:**

**Your Ref:**

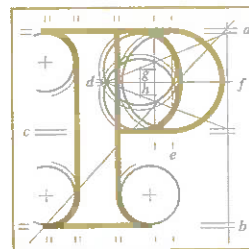

An  
Bord  
Pleanála

Angela and Michael Callanan  
1/b Clonshaugh Close  
Clonshaugh  
Dublin 17

4th September 2018

**Re:**

Greater Dublin Drainage Project consisting of a new wastewater treatment plant, sludge hub centre, orbital sewer, outfall pipeline and regional biosolids storage facility.  
Townlands of Clonshaugh, Dubber & Newtown, Fingal County & Dublin

Dear Sir/Madam,

I have been asked by An Bord Pleanála to refer to the above-mentioned case.

For your information, please find enclosed a copy of the letter which has issued from the Board to the applicant in this particular case.

If you have any queries in relation to the above, please do not hesitate to contact me.

Yours faithfully,

PP. ChrisGavin

Kieran Somers  
Executive Officer  
Direct Line: 01-8737107

ABP-301908-18/ADHOC/01



**Our Ref:** ABP-301908-18  
**P.A.Reg.Ref:**

**Your Ref:**

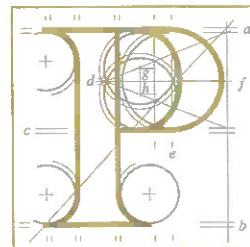

An  
Bord  
Pleanála

Ann O Keeffe  
5 Swifts Grove  
Clonshaugh  
Dublin 17

4th September 2018

**Re:**

Greater Dublin Drainage Project consisting of a new wastewater treatment plant, sludge hub centre, orbital sewer, outfall pipeline and regional biosolids storage facility.  
Townlands of Clonshaugh, Dubber & Newtown, Fingal County & Dublin

Dear Madam,

I have been asked by An Bord Pleanála to refer to the above-mentioned case.

For your information, please find enclosed a copy of the letter which has issued from the Board to the applicant in this particular case.

If you have any queries in relation to the above, please do not hesitate to contact me.

Yours faithfully,

PP. Chris Geurvin

Kieran Somers  
Executive Officer  
Direct Line: 01-8737107

ABP-301908-18/ADHOC/01

**Our Ref:** ABP-301908-18  
**P.A.Reg.Ref:**

**Your Ref:**

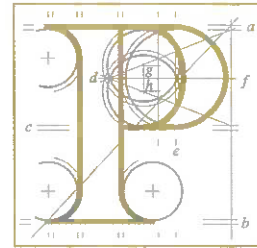

An  
Bord  
Pleanála

Anthony Doyle  
73 Castletimon Road  
Coolock  
Dublin 5

4th September 2018

**Re:**

Greater Dublin Drainage Project consisting of a new wastewater treatment plant, sludge hub centre, orbital sewer, outfall pipeline and regional biosolids storage facility.  
Townlands of Clonshagh, Dubber & Newtown, Fingal County & Dublin

Dear Sir,

I have been asked by An Bord Pleanála to refer to the above-mentioned case.

For your information, please find enclosed a copy of the letter which has issued from the Board to the applicant in this particular case.

If you have any queries in relation to the above, please do not hesitate to contact me.

Yours faithfully,

PP. Chris Garvin

Kieran Somers  
Executive Officer  
Direct Line: 01-8737107

ABP-301908-18/ADHOC/01

**Our Ref:** ABP-301908-18  
**P.A.Reg.Ref:**

**Your Ref:**

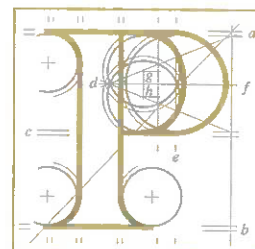

An  
Bord  
Pleanála

Anthony Murphy  
24 Clonshaugh Park  
Dublin 17

4th September 2018

**Re:**

Greater Dublin Drainage Project consisting of a new wastewater treatment plant, sludge hub centre, orbital sewer, outfall pipeline and regional biosolids storage facility.  
Townlands of Clonshagh, Dubber & Newtown, Fingal County & Dublin

Dear Sir,

I have been asked by An Bord Pleanála to refer to the above-mentioned case.

For your information, please find enclosed a copy of the letter which has issued from the Board to the applicant in this particular case.

If you have any queries in relation to the above, please do not hesitate to contact me.

Yours faithfully,



Kieran Somers  
Executive Officer  
Direct Line: 01-8737107

ABP-301908-18/ADHOC/01

Our Ref: ABP-301908-18  
P.A.Reg.Ref:

Your Ref:

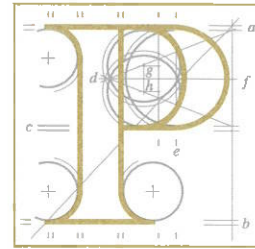

An  
Bord  
Pleanála

Sharon Mooney  
Aulden Grange Residents Association  
97 Aulden Grange  
Santry  
Dublin 9

4th September 2018

**Re:**

Greater Dublin Drainage Project consisting of a new wastewater treatment plant, sludge hub centre, orbital sewer, outfall pipeline and regional biosolids storage facility.  
Townlands of Clonshagh, Dubber & Newtown, Fingal County & Dublin

Dear Sir/Madam,

I have been asked by An Bord Pleanála to refer to the above-mentioned case.

For your information, please find enclosed a copy of the letter which has issued from the Board to the applicant in this particular case.

If you have any queries in relation to the above, please do not hesitate to contact me.

Yours faithfully,

PP. Chris Garvin

Kieran Somers  
Executive Officer  
Direct Line: 01-8737107

ABP-301908-18/ADHOC/01

**Our Ref:** ABP-301908-18  
**P.A.Reg.Ref:**

**Your Ref:**

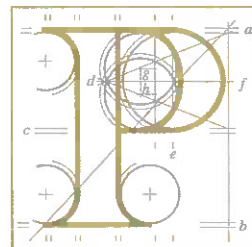

An  
Bord  
Pleanála

Barbara Delaney  
186 Newtown Court  
Clarehall  
Dublin 13

4th September 2018

**Re:**

Greater Dublin Drainage Project consisting of a new wastewater treatment plant, sludge hub centre, orbital sewer, outfall pipeline and regional biosolids storage facility.  
Townlands of Clonshagh, Dubber & Newtown, Fingal County & Dublin

Dear Madam,

I have been asked by An Bord Pleanála to refer to the above-mentioned case.

For your information, please find enclosed a copy of the letter which has issued from the Board to the applicant in this particular case.

If you have any queries in relation to the above, please do not hesitate to contact me.

Yours faithfully,

PP. Chris Gerwin

Kieran Somers  
Executive Officer  
Direct Line: 01-8737107

ABP-301908-18/ADHOC/01

**Our Ref:** ABP-301908-18  
**P.A.Reg.Ref:**

**Your Ref:**

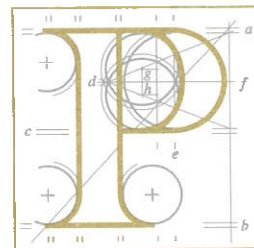

An  
Bord  
Pleanála

Barbara Shelley  
28 Newbury Avenue  
Dublin 17

4th September 2018

**Re:**

Greater Dublin Drainage Project consisting of a new wastewater treatment plant, sludge hub centre, orbital sewer, outfall pipeline and regional biosolids storage facility.  
Townlands of Clonshagh, Dubber & Newtown, Fingal County & Dublin

Dear Madam,

I have been asked by An Bord Pleanála to refer to the above-mentioned case.

For your information, please find enclosed a copy of the letter which has issued from the Board to the applicant in this particular case.

If you have any queries in relation to the above, please do not hesitate to contact me.

Yours faithfully,

*PP. Chris Gauran*

Kieran Somers  
Executive Officer  
Direct Line: 01-8737107

ABP-301908-18/ADHOC/01

**Our Ref:** ABP-301908-18  
**P.A.Reg.Ref:**

**Your Ref:**

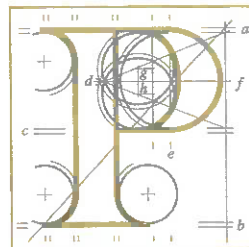

An  
Bord  
Pleanála

Barbra and Niall Connolly  
9 Clonsaugh Heights  
Clonsaugh  
Dublin 17

4th September 2018

**Re:**

Greater Dublin Drainage Project consisting of a new wastewater treatment plant, sludge hub centre, orbital sewer, outfall pipeline and regional biosolids storage facility.  
Townlands of Clonsaugh, Dubber & Newtown, Fingal County & Dublin

Dear Sir/Madam,

I have been asked by An Bord Pleanála to refer to the above-mentioned case.

For your information, please find enclosed a copy of the letter which has issued from the Board to the applicant in this particular case.

If you have any queries in relation to the above, please do not hesitate to contact me.

Yours faithfully,

PP. Chris Garvin

Kieran Somers  
Executive Officer  
Direct Line: 01-8737107

ABP-301908-18/ADHOC/01

Our Ref: ABP-301908-18  
P.A.Reg.Ref:

Your Ref:

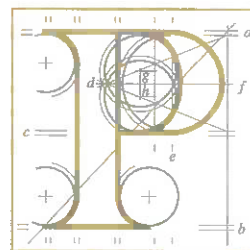

An  
Bord  
Pleanála

Bernadette Walsh  
5 Clonshaugh Heights  
Clonshaugh  
Dublin 17

4th September 2018

**Re:**

Greater Dublin Drainage Project consisting of a new wastewater treatment plant, sludge hub centre, orbital sewer, outfall pipeline and regional biosolids storage facility.  
Townlands of Clonshagh, Dubber & Newtown, Fingal County & Dublin

Dear Madam,

I have been asked by An Bord Pleanála to refer to the above-mentioned case.

For your information, please find enclosed a copy of the letter which has issued from the Board to the applicant in this particular case.

If you have any queries in relation to the above, please do not hesitate to contact me.

Yours faithfully,

PP. Chris Garvin

Kieran Somers  
Executive Officer  
Direct Line: 01-8737107

ABP-301908-18/ADHOC/01



**Our Ref:** ABP-301908-18  
**P.A.Reg.Ref:**

**Your Ref:**

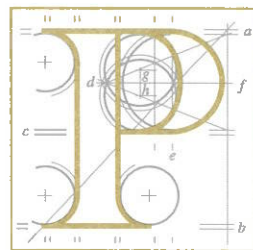

An  
Bord  
Pleanála

Breda Doyle  
4 Clonshaugh Meadow  
Clonshaugh  
Dublin 17

4th September 2018

**Re:**

Greater Dublin Drainage Project consisting of a new wastewater treatment plant, sludge hub centre, orbital sewer, outfall pipeline and regional biosolids storage facility.  
Townlands of Clonshaugh, Dubber & Newtown, Fingal County & Dublin

Dear Sir/Madam,

I have been asked by An Bord Pleanála to refer to the above-mentioned case.

For your information, please find enclosed a copy of the letter which has issued from the Board to the applicant in this particular case.

If you have any queries in relation to the above, please do not hesitate to contact me.

Yours faithfully,

PP. Chris Garvin

Kieran Somers  
Executive Officer  
Direct Line: 01-8737107

ABP-301908-18/ADHOC/01

**Our Ref:** ABP-301908-18  
**P.A.Reg.Ref:**

**Your Ref:**

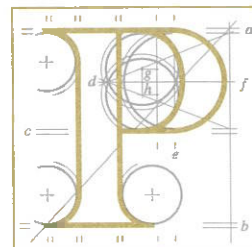

An  
Bord  
Pleanála

Brendan Keegan and Others  
25 Clonsaugh Walk  
Clonsaugh  
Dublin 17

4th September 2018

**Re:**

Greater Dublin Drainage Project consisting of a new wastewater treatment plant, sludge hub centre, orbital sewer, outfall pipeline and regional biosolids storage facility.  
Townlands of Clonsaugh, Dubber & Newtown, Fingal County & Dublin

Dear Sir/Madam,

I have been asked by An Bord Pleanála to refer to the above-mentioned case.

For your information, please find enclosed a copy of the letter which has issued from the Board to the applicant in this particular case.

If you have any queries in relation to the above, please do not hesitate to contact me.

Yours faithfully,

PP. Chris Garvin

Kieran Somers  
Executive Officer  
Direct Line: 01-8737107

ABP-301908-18/ADHOC/01

**Our Ref:** ABP-301908-18  
**P.A.Reg.Ref:**

**Your Ref:**

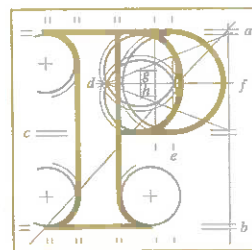

An  
Bord  
Pleanála

Brendan Regan  
Delvin Road  
Gormanstown  
Co. Meath

4th September 2018

**Re:**

Greater Dublin Drainage Project consisting of a new wastewater treatment plant, sludge hub centre, orbital sewer, outfall pipeline and regional biosolids storage facility.  
Townlands of Clonshagh, Dubber & Newtown, Fingal County & Dublin

Dear Sir,

I have been asked by An Bord Pleanála to refer to the above-mentioned case.

For your information, please find enclosed a copy of the letter which has issued from the Board to the applicant in this particular case.

If you have any queries in relation to the above, please do not hesitate to contact me.

Yours faithfully,

PP. Chris Garvin

Kieran Somers  
Executive Officer  
Direct Line: 01-8737107

ABP-301908-18/ADHOC/01

**Our Ref:** ABP-301908-18  
**P.A.Reg.Ref:**

**Your Ref:**

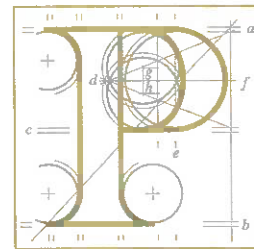

An  
Bord  
Pleanála

Brian Gibbons  
44 Clonsaugh Walk  
Clonsuagh  
Dublin 17

4th September 2018

**Re:**

Greater Dublin Drainage Project consisting of a new wastewater treatment plant, sludge hub centre, orbital sewer, outfall pipeline and regional biosolids storage facility.  
Townlands of Clonsuagh, Dubber & Newtown, Fingal County & Dublin

Dear Sir,

I have been asked by An Bord Pleanála to refer to the above-mentioned case.

For your information, please find enclosed a copy of the letter which has issued from the Board to the applicant in this particular case.

If you have any queries in relation to the above, please do not hesitate to contact me.

Yours faithfully,

PP. Chris Garvin

Kieran Somers  
Executive Officer  
Direct Line: 01-8737107

ABP-301908-18/ADHOC/01

**Our Ref:** ABP-301908-18  
**P.A.Reg.Ref:**

**Your Ref:**

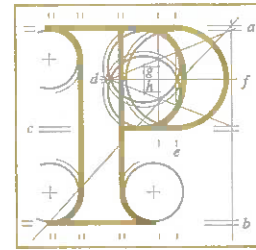

An  
Bord  
Pleanála

Brian Union  
9 Newbury Avenue  
Clonsillaugh  
Dublin 17

4th September 2018

**Re:**

Greater Dublin Drainage Project consisting of a new wastewater treatment plant, sludge hub centre, orbital sewer, outfall pipeline and regional biosolids storage facility.  
Townlands of Clonsillaugh, Dubber & Newtown, Fingal County & Dublin

Dear Sir,

I have been asked by An Bord Pleanála to refer to the above-mentioned case.

For your information, please find enclosed a copy of the letter which has issued from the Board to the applicant in this particular case.

If you have any queries in relation to the above, please do not hesitate to contact me.

Yours faithfully,

PP. Chris Gurvin

Kieran Somers  
Executive Officer  
Direct Line: 01-8737107

ABP-301908-18/ADHOC/01

**Our Ref:** ABP-301908-18  
**P.A.Reg.Ref:**

**Your Ref:**

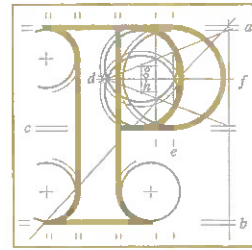

An  
Bord  
Pleanála

Carol Barr and Others  
32 Greencastle Drive  
Coolock  
Dublin 17

4th September 2018

**Re:**

Greater Dublin Drainage Project consisting of a new wastewater treatment plant, sludge hub centre, orbital sewer, outfall pipeline and regional biosolids storage facility.  
Townlands of Clonshagh, Dubber & Newtown, Fingal County & Dublin

Dear Sir/Madam,

I have been asked by An Bord Pleanála to refer to the above-mentioned case.

For your information, please find enclosed a copy of the letter which has issued from the Board to the applicant in this particular case.

If you have any queries in relation to the above, please do not hesitate to contact me.

Yours faithfully,

PP. Chris Garvin

Kieran Somers  
Executive Officer  
Direct Line: 01-8737107

ABP-301908-18/ADHOC/01

**Our Ref:** ABP-301908-18  
**P.A.Reg.Ref:**

**Your Ref:**

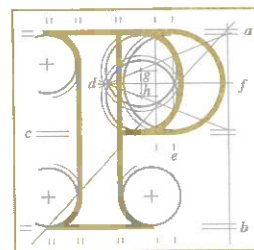

An  
Bord  
Pleanála

Carol Kamtoh  
13 Temple View Row  
Clare Hall  
Dublin 13

4th September 2018

**Re:**

Greater Dublin Drainage Project consisting of a new wastewater treatment plant, sludge hub centre, orbital sewer, outfall pipeline and regional biosolids storage facility.  
Townlands of Clonshagh, Dubber & Newtown, Fingal County & Dublin

Dear Madam,

I have been asked by An Bord Pleanála to refer to the above-mentioned case.

For your information, please find enclosed a copy of the letter which has issued from the Board to the applicant in this particular case.

If you have any queries in relation to the above, please do not hesitate to contact me.

Yours faithfully,

PP. Chris Garvin

Kieran Somers  
Executive Officer  
Direct Line: 01-8737107

ABP-301908-18/ADHOC/01

**Our Ref:** ABP-301908-18  
**P.A.Reg.Ref:**

**Your Ref:**

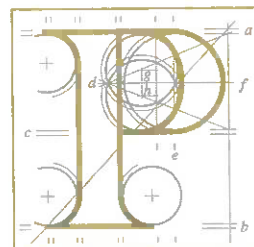

An  
Bord  
Pleanála

Carolyn Finn  
25 St Brendans Terrace  
Coolock Village  
Dublin 5

4th September 2018

**Re:**

Greater Dublin Drainage Project consisting of a new wastewater treatment plant, sludge hub centre, orbital sewer, outfall pipeline and regional biosolids storage facility.  
Townlands of Clonshagh, Dubber & Newtown, Fingal County & Dublin

Dear Madam,

I have been asked by An Bord Pleanála to refer to the above-mentioned case.

For your information, please find enclosed a copy of the letter which has issued from the Board to the applicant in this particular case.

If you have any queries in relation to the above, please do not hesitate to contact me.

Yours faithfully,

PP. Chris Gervin

Kieran Somers  
Executive Officer  
Direct Line: 01-8737107

ABP-301908-18/ADHOC/01



**Our Ref:** ABP-301908-18  
**P.A.Reg.Ref:**

**Your Ref:**

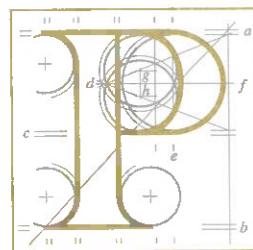

An  
Bord  
Pleanála

Celia Herbert  
119 Newtown Court  
Clarehall  
Dublin 13

4th September 2018

**Re:**

Greater Dublin Drainage Project consisting of a new wastewater treatment plant, sludge hub centre, orbital sewer, outfall pipeline and regional biosolids storage facility.  
Townlands of Clonshagh, Dubber & Newtown, Fingal County & Dublin

Dear Madam,

I have been asked by An Bord Pleanála to refer to the above-mentioned case.

For your information, please find enclosed a copy of the letter which has issued from the Board to the applicant in this particular case.

If you have any queries in relation to the above, please do not hesitate to contact me.

Yours faithfully,

PP. Chris Gervin

Kieran Somers  
Executive Officer  
Direct Line: 01-8737107

ABP-301908-18/ADHOC/01

**Our Ref:** ABP-301908-18  
**P.A.Reg.Ref:**

**Your Ref:**

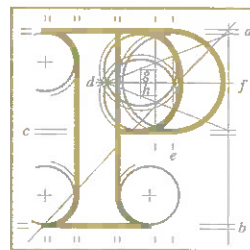

An  
Bord  
Pleanála

Charles Heasman  
6 Mourn Drive  
Skerries  
Co. Dublin

4th September 2018

**Re:**

Greater Dublin Drainage Project consisting of a new wastewater treatment plant, sludge hub centre, orbital sewer, outfall pipeline and regional biosolids storage facility.  
Townlands of Clonshagh, Dubber & Newtown, Fingal County & Dublin

Dear Sir/Madam,

I have been asked by An Bord Pleanála to refer to the above-mentioned case.

For your information, please find enclosed a copy of the letter which has issued from the Board to the applicant in this particular case.

If you have any queries in relation to the above, please do not hesitate to contact me.

Yours faithfully,

PP. Chris Garvin

Kieran Somers  
Executive Officer  
Direct Line: 01-8737107

ABP-301908-18/ADHOC/01

Our Ref: ABP-301908-18  
P.A.Reg.Ref:

Your Ref:

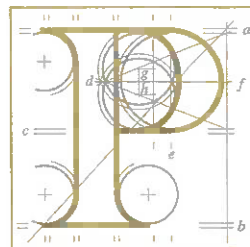

An  
Bord  
Pleanála

Chris Byrne  
1 Templeview Grove  
Dublin 13

4th September 2018

**Re:**

Greater Dublin Drainage Project consisting of a new wastewater treatment plant, sludge hub centre, orbital sewer, outfall pipeline and regional biosolids storage facility.  
Townlands of Clonshagh, Dubber & Newtown, Fingal County & Dublin

Dear Sir,

I have been asked by An Bord Pleanála to refer to the above-mentioned case.

For your information, please find enclosed a copy of the letter which has issued from the Board to the applicant in this particular case.

If you have any queries in relation to the above, please do not hesitate to contact me.

Yours faithfully,

PP. Chris Gaurvin  
Kieran Somers  
Executive Officer  
Direct Line: 01-8737107

ABP-301908-18/ADHOC/01

**Our Ref:** ABP-301908-18  
**P.A.Reg.Ref:**

**Your Ref:**

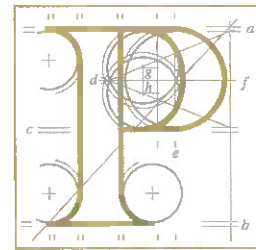

An  
Bord  
Pleanála

Cian O'Callaghan  
5 Campbell Court  
Main Street  
Howth  
Co. Dublin

4th September 2018

**Re:**

Greater Dublin Drainage Project consisting of a new wastewater treatment plant, sludge hub centre, orbital sewer, outfall pipeline and regional biosolids storage facility.  
Townlands of Clonshagh, Dubber & Newtown, Fingal County & Dublin

Dear Sir,

I have been asked by An Bord Pleanála to refer to the above-mentioned case.

For your information, please find enclosed a copy of the letter which has issued from the Board to the applicant in this particular case.

If you have any queries in relation to the above, please do not hesitate to contact me.

Yours faithfully,

PP. Chris Gauruin

Kieran Somers  
Executive Officer  
Direct Line: 01-8737107

ABP-301908-18/ADHOC/01

Our Ref: ABP-301908-18  
P.A.Reg.Ref:

Your Ref:

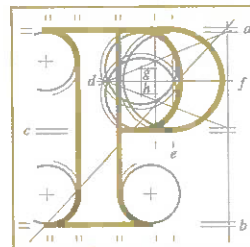

An  
Bord  
Pleanála

Clare Daly Td  
Dáil Éireann  
Leinster House  
Kildare Street  
Dublin 2

4th September 2018

**Re:**

Greater Dublin Drainage Project consisting of a new wastewater treatment plant, sludge hub centre, orbital sewer, outfall pipeline and regional biosolids storage facility.  
Townlands of Clonshagh, Dubber & Newtown, Fingal County & Dublin

Dear Madam,

I have been asked by An Bord Pleanála to refer to the above-mentioned case.

For your information, please find enclosed a copy of the letter which has issued from the Board to the applicant in this particular case.

If you have any queries in relation to the above, please do not hesitate to contact me.

Yours faithfully,

AP. Chris Garvin

Kieran Somers  
Executive Officer  
Direct Line: 01-8737107

ABP-301908-18/ADHOC/01

**Our Ref:** ABP-301908-18  
**P.A.Reg.Ref:**

**Your Ref:**

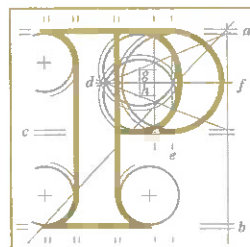

An  
Bord  
Pleanála

Cllr Brian McDonoagh  
22 Strandmill Road  
Portmarnock  
Co. Dublin

4th September 2018

**Re:**

Greater Dublin Drainage Project consisting of a new wastewater treatment plant, sludge hub centre, orbital sewer, outfall pipeline and regional biosolids storage facility.  
Townlands of Clonshagh, Dubber & Newtown, Fingal County & Dublin

Dear Sir,

I have been asked by An Bord Pleanála to refer to the above-mentioned case.

For your information, please find enclosed a copy of the letter which has issued from the Board to the applicant in this particular case.

If you have any queries in relation to the above, please do not hesitate to contact me.

Yours faithfully,

PP. Chris Gaurvin  
Kieran Somers  
Executive Officer  
Direct Line: 01-8737107

ABP-301908-18/ADHOC/01

**Our Ref:** ABP-301908-18  
**P.A.Reg.Ref:**

**Your Ref:**

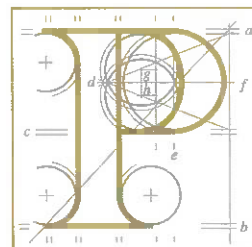

An  
Bord  
Pleanála

Cllr David Healy  
54 Evora Park  
Howth  
Co. Dublin

4th September 2018

**Re:**

Greater Dublin Drainage Project consisting of a new wastewater treatment plant, sludge hub centre, orbital sewer, outfall pipeline and regional biosolids storage facility.  
Townlands of Clonshagh, Dubber & Newtown, Fingal County & Dublin

Dear Sir,

I have been asked by An Bord Pleanála to refer to the above-mentioned case.

For your information, please find enclosed a copy of the letter which has issued from the Board to the applicant in this particular case.

If you have any queries in relation to the above, please do not hesitate to contact me.

Yours faithfully,

  
Kieran Somers  
Executive Officer  
Direct Line: 01-8737107

ABP-301908-18/ADHOC/01

**Our Ref:** ABP-301908-18  
**P.A.Reg.Ref:**

**Your Ref:**

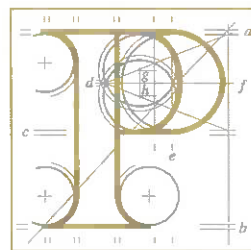

An  
Bord  
Pleanála

Cllr Declan Flanagan  
Dublin City Council  
City Hall  
Dublin 2

4th September 2018

**Re:**

Greater Dublin Drainage Project consisting of a new wastewater treatment plant, sludge hub centre, orbital sewer, outfall pipeline and regional biosolids storage facility.  
Townlands of Clonshagh, Dubber & Newtown, Fingal County & Dublin

Dear Sir,

I have been asked by An Bord Pleanála to refer to the above-mentioned case.

For your information, please find enclosed a copy of the letter which has issued from the Board to the applicant in this particular case.

If you have any queries in relation to the above, please do not hesitate to contact me.

Yours faithfully,

PP. Chris Gervin

Kieran Somers  
Executive Officer  
Direct Line: 01-8737107

ABP-301908-18/ADHOC/01



**Our Ref:** ABP-301908-18  
**P.A.Reg.Ref:**

**Your Ref:**

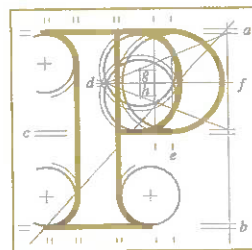

An  
Bord  
Pleanála

Cllr Tom Brabazon  
75 Gratton Lodge  
Dublin 13

4th September 2018

**Re:**

Greater Dublin Drainage Project consisting of a new wastewater treatment plant, sludge hub centre, orbital sewer, outfall pipeline and regional biosolids storage facility.  
Townlands of Clonshagh, Dubber & Newtown, Fingal County & Dublin

Dear Sir,

I have been asked by An Bord Pleanála to refer to the above-mentioned case.

For your information, please find enclosed a copy of the letter which has issued from the Board to the applicant in this particular case.

If you have any queries in relation to the above, please do not hesitate to contact me.

Yours faithfully,

PP. Chris Garvin

Kieran Somers  
Executive Officer  
Direct Line: 01-8737107

ABP-301908-18/ADHOC/01

Our Ref: ABP-301908-18  
P.A.Reg.Ref:

Your Ref:

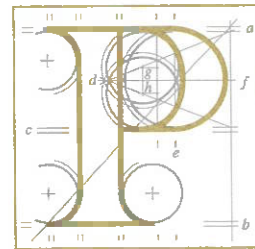

An  
Bord  
Pleanála

Deirdre Nichol  
Clontarf Residents Association  
35 Castle Avenue  
Clontarf  
Dublin 3

4th September 2018

**Re:**

Greater Dublin Drainage Project consisting of a new wastewater treatment plant, sludge hub centre, orbital sewer, outfall pipeline and regional biosolids storage facility.  
Townlands of Clonslash, Dubber & Newtown, Fingal County & Dublin

Dear Madam,

I have been asked by An Bord Pleanála to refer to the above-mentioned case.

For your information, please find enclosed a copy of the letter which has issued from the Board to the applicant in this particular case.

If you have any queries in relation to the above, please do not hesitate to contact me.

Yours faithfully,

PP. Chris Garvin

Kieran Somers  
Executive Officer  
Direct Line: 01-8737107

ABP-301908-18/ADHOC/01

Our Ref: ABP-301908-18  
P.A.Reg.Ref:

Your Ref:

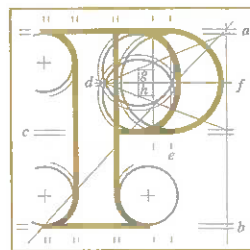

An  
Bord  
Pleanála

Crystal Reid Perry and Others  
44 Swifts Grove  
Clonshaugh  
Dublin 17

4th September 2018

**Re:**

Greater Dublin Drainage Project consisting of a new wastewater treatment plant, sludge hub centre, orbital sewer, outfall pipeline and regional biosolids storage facility.  
Townlands of Clonshaugh, Dubber & Newtown, Fingal County & Dublin

Dear Sir/Madam,

I have been asked by An Bord Pleanála to refer to the above-mentioned case.

For your information, please find enclosed a copy of the letter which has issued from the Board to the applicant in this particular case.

If you have any queries in relation to the above, please do not hesitate to contact me.

Yours faithfully,

PP. Chris Garvin

Kieran Somers  
Executive Officer  
Direct Line: 01-8737107

ABP-301908-18/ADHOC/01

**Our Ref:** ABP-301908-18  
**P.A.Reg.Ref:**

**Your Ref:**

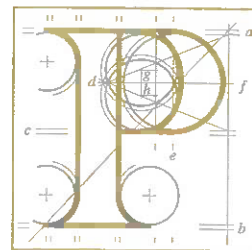

An  
Bord  
Pleanála

Coakley O'Neill Town Planning  
Dalata Hotel Group Plc  
Nsc Campus  
Mahon  
Cork

4th September 2018

**Re:**

Greater Dublin Drainage Project consisting of a new wastewater treatment plant, sludge hub centre, orbital sewer, outfall pipeline and regional biosolids storage facility.  
Townlands of Clonshagh, Dubber & Newtown, Fingal County & Dublin

Dear Sir/Madam,

I have been asked by An Bord Pleanála to refer to the above-mentioned case.

For your information, please find enclosed a copy of the letter which has issued from the Board to the applicant in this particular case.

If you have any queries in relation to the above, please do not hesitate to contact me.

Yours faithfully,

PP. Chris Gervin

Kieran Somers  
Executive Officer  
Direct Line: 01-8737107

ABP-301908-18/ADHOC/01

**Our Ref:** ABP-301908-18  
**P.A.Reg.Ref:**

**Your Ref:**

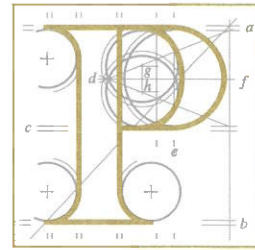

An  
Bord  
Pleanála

Daniel Shine  
17 Newbury Grove  
Clonshaugh  
Dublin 17

4th September 2018

**Re:**

Greater Dublin Drainage Project consisting of a new wastewater treatment plant, sludge hub centre, orbital sewer, outfall pipeline and regional biosolids storage facility.  
Townlands of Clonshaugh, Dubber & Newtown, Fingal County & Dublin

Dear Sir,

I have been asked by An Bord Pleanála to refer to the above-mentioned case.

For your information, please find enclosed a copy of the letter which has issued from the Board to the applicant in this particular case.

If you have any queries in relation to the above, please do not hesitate to contact me.

Yours faithfully,

PP. Chris Garvin

Kieran Somers  
Executive Officer  
Direct Line: 01-8737107

ABP-301908-18/ADHOC/01

**Our Ref:** ABP-301908-18  
**P.A.Reg.Ref:**

**Your Ref:**

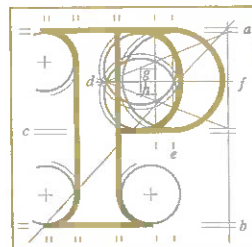

An  
Bord  
Pleanála

Dean Sinclair  
39 Glin Grove  
Coolock  
Dublin 17

4th September 2018

**Re:**

Greater Dublin Drainage Project consisting of a new wastewater treatment plant, sludge hub centre, orbital sewer, outfall pipeline and regional biosolids storage facility.  
Townlands of Clonshagh, Dubber & Newtown, Fingal County & Dublin

Dear Sir,

I have been asked by An Bord Pleanála to refer to the above-mentioned case.

For your information, please find enclosed a copy of the letter which has issued from the Board to the applicant in this particular case.

If you have any queries in relation to the above, please do not hesitate to contact me.

Yours faithfully,

PP. ChrisGavin

Kieran Somers  
Executive Officer  
Direct Line: 01-8737107

ABP-301908-18/ADHOC/01

**Our Ref:** ABP-301908-18  
**P.A.Reg.Ref:**

**Your Ref:**

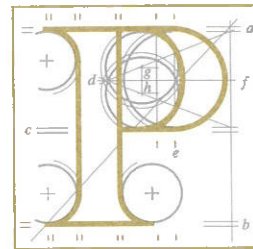

An  
Bord  
Pleanála

Deirdre McGovern  
184 Newtown Court  
Malahide Road  
Clarehall  
Dublin 17

4th September 2018

**Re:**

Greater Dublin Drainage Project consisting of a new wastewater treatment plant, sludge hub centre, orbital sewer, outfall pipeline and regional biosolids storage facility.  
Townlands of Clonshagh, Dubber & Newtown, Fingal County & Dublin

Dear Madam,

I have been asked by An Bord Pleanála to refer to the above-mentioned case.

For your information, please find enclosed a copy of the letter which has issued from the Board to the applicant in this particular case.

If you have any queries in relation to the above, please do not hesitate to contact me.

Yours faithfully,

PP. Chris Gauruin

Kieran Somers  
Executive Officer  
Direct Line: 01-8737107

ABP-301908-18/ADHOC/01

**Our Ref:** ABP-301908-18  
**P.A.Reg.Ref:**

**Your Ref:**

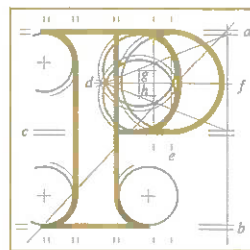

An  
Bord  
Pleanála

Deirdre Seery  
35 Belcamp Gardens  
Priorswood  
Dublin 17

4th September 2018

**Re:**

Greater Dublin Drainage Project consisting of a new wastewater treatment plant, sludge hub centre, orbital sewer, outfall pipeline and regional biosolids storage facility.  
Townlands of Clonshagh, Dubber & Newtown, Fingal County & Dublin

Dear Madam,

I have been asked by An Bord Pleanála to refer to the above-mentioned case.

For your information, please find enclosed a copy of the letter which has issued from the Board to the applicant in this particular case.

If you have any queries in relation to the above, please do not hesitate to contact me.

Yours faithfully,

PP. Chris Gerwin

Kieran Somers  
Executive Officer  
Direct Line: 01-8737107

ABP-301908-18/ADHOC/01



**Our Ref:** ABP-301908-18  
**P.A.Reg.Ref:**

**Your Ref:**

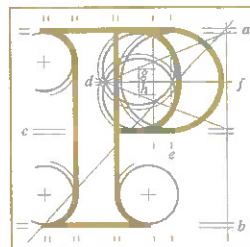

An  
Bord  
Pleanála

Denise Mitchell Td and Others  
Aryfield Community Centre  
Blunden Drive  
Dublin 13

4th September 2018

**Re:**

Greater Dublin Drainage Project consisting of a new wastewater treatment plant, sludge hub centre, orbital sewer, outfall pipeline and regional biosolids storage facility.  
Townlands of Clonshagh, Dubber & Newtown, Fingal County & Dublin

Dear Sir/Madam,

I have been asked by An Bord Pleanála to refer to the above-mentioned case.

For your information, please find enclosed a copy of the letter which has issued from the Board to the applicant in this particular case.

If you have any queries in relation to the above, please do not hesitate to contact me.

Yours faithfully,

PP. ChrisGarcia

Kieran Somers  
Executive Officer  
Direct Line: 01-8737107

ABP-301908-18/ADHOC/01

**Our Ref:** ABP-301908-18  
**P.A.Reg.Ref:**

**Your Ref:**

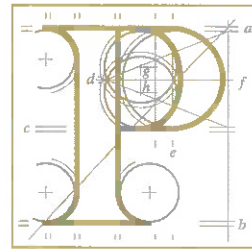

An  
Bord  
Pleanála

Development Applications Unit  
The Manager  
Dep. of Culture, Heritage and The  
Gaeltacht, Newtown Road  
Co. Wexford

4th September 2018

**Re:**

Greater Dublin Drainage Project consisting of a new wastewater  
treatment plant, sludge hub centre, orbital sewer,  
outfall pipeline and regional biosolids storage facility.  
Townlands of Clonshagh, Dubber & Newtown, Fingal County & Dublin

Dear Sir/Madam,

I have been asked by An Bord Pleanála to refer to the above-mentioned case.

For your information, please find enclosed a copy of the letter which has issued from the Board to the applicant in this particular case.

If you have any queries in relation to the above, please do not hesitate to contact me.

Yours faithfully,

PP. Chris Garvin

Kieran Somers  
Executive Officer  
Direct Line: 01-8737107

ABP-301908-18/ADHOC/01

**Our Ref:** ABP-301908-18  
**P.A.Reg.Ref:**

**Your Ref:**

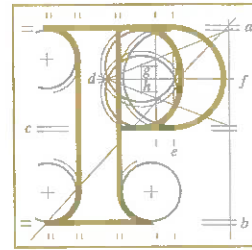

An  
Bord  
Pleanála

Dolores Higgins  
44 MacRoom Road  
Coolock  
Dublin 17

4th September 2018

**Re:**

Greater Dublin Drainage Project consisting of a new wastewater treatment plant, sludge hub centre, orbital sewer, outfall pipeline and regional biosolids storage facility.  
Townlands of Clonshagh, Dubber & Newtown, Fingal County & Dublin

Dear Madam,

I have been asked by An Bord Pleanála to refer to the above-mentioned case.

For your information, please find enclosed a copy of the letter which has issued from the Board to the applicant in this particular case.

If you have any queries in relation to the above, please do not hesitate to contact me.

Yours faithfully,

PP. Chris Gerwin

Kieran Somers  
Executive Officer  
Direct Line: 01-8737107

ABP-301908-18/ADHOC/01

**Our Ref:** ABP-301908-18  
**P.A.Reg.Ref:**

**Your Ref:**

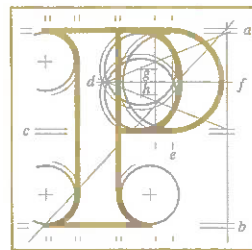

An  
Bord  
Pleanála

Donna Brazil  
147 Newtown Court  
Malahide Road  
Dublin 13

4th September 2018

**Re:**

Greater Dublin Drainage Project consisting of a new wastewater treatment plant, sludge hub centre, orbital sewer, outfall pipeline and regional biosolids storage facility.  
Townlands of Clonshagh, Dubber & Newtown, Fingal County & Dublin

Dear Madam,

I have been asked by An Bord Pleanála to refer to the above-mentioned case.

For your information, please find enclosed a copy of the letter which has issued from the Board to the applicant in this particular case.

If you have any queries in relation to the above, please do not hesitate to contact me.

Yours faithfully,

PP. Chris Garvin  
Kieran Somers  
Executive Officer  
Direct Line: 01-8737107

ABP-301908-18/ADHOC/01

**Our Ref:** ABP-301908-18  
**P.A.Reg.Ref:**

**Your Ref:**

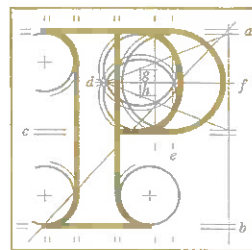

An  
Bord  
Pleanála

Linda O'Grady  
Dublin Airport Authority  
Head Office  
Dublin Airport  
Co. Dublin

4th September 2018

**Re:**

Greater Dublin Drainage Project consisting of a new wastewater treatment plant, sludge hub centre, orbital sewer, outfall pipeline and regional biosolids storage facility.  
Townlands of Clonshagh, Dubber & Newtown, Fingal County & Dublin

Dear Madam,

I have been asked by An Bord Pleanála to refer to the above-mentioned case.

For your information, please find enclosed a copy of the letter which has issued from the Board to the applicant in this particular case.

If you have any queries in relation to the above, please do not hesitate to contact me.

Yours faithfully,

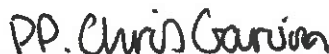
  
Kieran Somers  
Executive Officer  
Direct Line: 01-8737107

ABP-301908-18/ADHOC/01

**Our Ref:** ABP-301908-18  
**P.A.Reg.Ref:**

**Your Ref:**

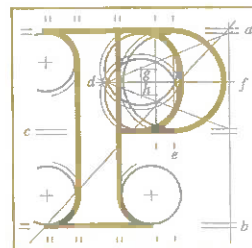

An  
Bord  
Pleanála

Eddie Larkin  
15 Newbury Avenue  
Clonshaugh  
Dublin 17

4th September 2018

**Re:**

Greater Dublin Drainage Project consisting of a new wastewater treatment plant, sludge hub centre, orbital sewer, outfall pipeline and regional biosolids storage facility.  
Townlands of Clonshaugh, Dubber & Newtown, Fingal County & Dublin

Dear Sir,

I have been asked by An Bord Pleanála to refer to the above-mentioned case.

For your information, please find enclosed a copy of the letter which has issued from the Board to the applicant in this particular case.

If you have any queries in relation to the above, please do not hesitate to contact me.

Yours faithfully,

PP. Chris Gorman

Kieran Somers  
Executive Officer  
Direct Line: 01-8737107

ABP-301908-18/ADHOC/01

**Our Ref:** ABP-301908-18  
**P.A.Reg.Ref:**

**Your Ref:**

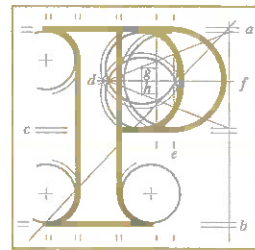

An  
Bord  
Pleanála

Elaine Murray  
14a Newbury Avenue  
Clonshaugh  
Dublin 17

4th September 2018

**Re:**

Greater Dublin Drainage Project consisting of a new wastewater treatment plant, sludge hub centre, orbital sewer, outfall pipeline and regional biosolids storage facility.  
Townlands of Clonshaugh, Dubber & Newtown, Fingal County & Dublin

Dear Madam,

I have been asked by An Bord Pleanála to refer to the above-mentioned case.

For your information, please find enclosed a copy of the letter which has issued from the Board to the applicant in this particular case.

If you have any queries in relation to the above, please do not hesitate to contact me.

Yours faithfully,

PP. Chris Gerwin

Kieran Somers  
Executive Officer  
Direct Line: 01-8737107

ABP-301908-18/ADHOC/01

**Our Ref:** ABP-301908-18  
**P.A.Reg.Ref:**

**Your Ref:**

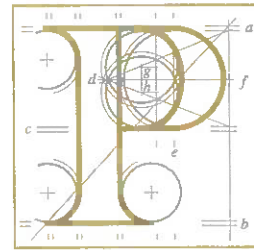

An  
Bord  
Pleanála

Elaine Taaffe  
17 Newbury Park  
Clonshaugh  
Co. Dublin

4th September 2018

**Re:**

Greater Dublin Drainage Project consisting of a new wastewater treatment plant, sludge hub centre, orbital sewer, outfall pipeline and regional biosolids storage facility.  
Townlands of Clonshaugh, Dubber & Newtown, Fingal County & Dublin

Dear Madam,

I have been asked by An Bord Pleanála to refer to the above-mentioned case.

For your information, please find enclosed a copy of the letter which has issued from the Board to the applicant in this particular case.

If you have any queries in relation to the above, please do not hesitate to contact me.

Yours faithfully,

PP. Chris Gervin

Kieran Somers  
Executive Officer  
Direct Line: 01-8737107

ABP-301908-18/ADHOC/01



**Our Ref:** ABP-301908-18  
**P.A.Reg.Ref:**

**Your Ref:**

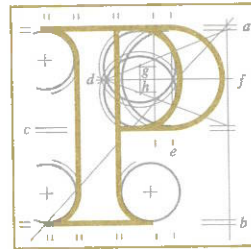

An  
Bord  
Pleanála

Elizabeth McMahon  
61 Clonshaugh Heights  
Clonshaugh  
Dublin 17

4th September 2018

**Re:**

Greater Dublin Drainage Project consisting of a new wastewater treatment plant, sludge hub centre, orbital sewer, outfall pipeline and regional biosolids storage facility.  
Townlands of Clonshagh, Dubber & Newtown, Fingal County & Dublin

Dear Madam,

I have been asked by An Bord Pleanála to refer to the above-mentioned case.

For your information, please find enclosed a copy of the letter which has issued from the Board to the applicant in this particular case.

If you have any queries in relation to the above, please do not hesitate to contact me.

Yours faithfully,



Kieran Somers  
Executive Officer  
Direct Line: 01-8737107

ABP-301908-18/ADHOC/01

**Our Ref:** ABP-301908-18  
**P.A.Reg.Ref:**

**Your Ref:**

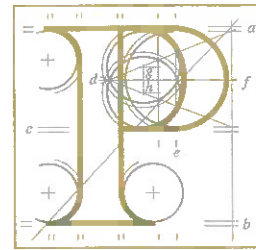

An  
Bord  
Pleanála

Emma Kavanagh  
4 Clonshuagh Court  
Clonshaugh  
Dublin 17

4th September 2018

**Re:**

Greater Dublin Drainage Project consisting of a new wastewater treatment plant, sludge hub centre, orbital sewer, outfall pipeline and regional biosolids storage facility.  
Townlands of Clonshagh, Dubber & Newtown, Fingal County & Dublin

Dear Madam,

I have been asked by An Bord Pleanála to refer to the above-mentioned case.

For your information, please find enclosed a copy of the letter which has issued from the Board to the applicant in this particular case.

If you have any queries in relation to the above, please do not hesitate to contact me.

Yours faithfully,

PP. Chrín Garvin  
Kieran Somers  
Executive Officer  
Direct Line: 01-8737107

ABP-301908-18/ADHOC/01

**Our Ref:** ABP-301908-18  
**P.A.Reg.Ref:**

**Your Ref:**

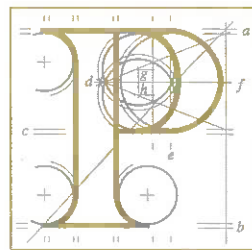

An  
Bord  
Pleanála

Emma Synnott and Others  
17 Newbury Wood  
Clonshaugh  
Co. Dublin

4th September 2018

**Re:**

Greater Dublin Drainage Project consisting of a new wastewater treatment plant, sludge hub centre, orbital sewer, outfall pipeline and regional biosolids storage facility.  
Townlands of Clonshaugh, Dubber & Newtown, Fingal County & Dublin

Dear Madam,

I have been asked by An Bord Pleanála to refer to the above-mentioned case.

For your information, please find enclosed a copy of the letter which has issued from the Board to the applicant in this particular case.

If you have any queries in relation to the above, please do not hesitate to contact me.

Yours faithfully,

PP. Chris Gorman

Kieran Somers  
Executive Officer  
Direct Line: 01-8737107

ABP-301908-18/ADHOC/01

**Our Ref:** ABP-301908-18  
**P.A.Reg.Ref:**

**Your Ref:**

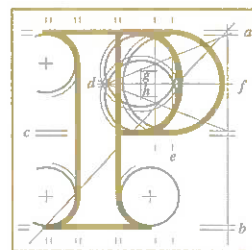

An  
Bord  
Pleanála

Jackie Kelly  
Environmental Health At Health Service Executive  
Dublin North East  
Unit 13f  
Blanchardstown Corporate Park  
Dublin 15

4th September 2018

**Re:**

Greater Dublin Drainage Project consisting of a new wastewater treatment plant, sludge hub centre, orbital sewer, outfall pipeline and regional biosolids storage facility.  
Townlands of Clonshagh, Dubber & Newtown, Fingal County & Dublin

Dear Sir/Madam,

I have been asked by An Bord Pleanála to refer to the above-mentioned case.

For your information, please find enclosed a copy of the letter which has issued from the Board to the applicant in this particular case.

If you have any queries in relation to the above, please do not hesitate to contact me.

Yours faithfully,

PP. Chris Gervin  
Kieran Somers  
Executive Officer  
Direct Line: 01-8737107

ABP-301908-18/ADHOC/01

**Our Ref:** ABP-301908-18  
**P.A.Reg.Ref:**

**Your Ref:**

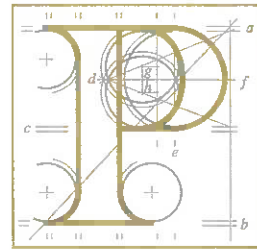

An  
Bord  
Pleanála

Eugene Farrell  
10 Clonshaugh Lane  
Clonshaugh  
Dublin 17

4th September 2018

**Re:**

Greater Dublin Drainage Project consisting of a new wastewater treatment plant, sludge hub centre, orbital sewer, outfall pipeline and regional biosolids storage facility.  
Townlands of Clonshaugh, Dubber & Newtown, Fingal County & Dublin

Dear Sir,

I have been asked by An Bord Pleanála to refer to the above-mentioned case.

For your information, please find enclosed a copy of the letter which has issued from the Board to the applicant in this particular case.

If you have any queries in relation to the above, please do not hesitate to contact me.

Yours faithfully,

PP. Chris Garvin

Kieran Somers  
Executive Officer  
Direct Line: 01-8737107

ABP-301908-18/ADHOC/01

**Our Ref:** ABP-301908-18  
**P.A.Reg.Ref:**

**Your Ref:**

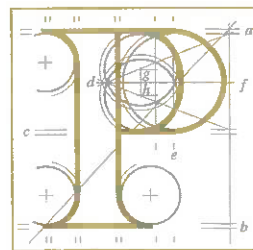

An  
Bord  
Pleanála

Finian McGrath Td  
Leinster House  
Kildare Street  
Dublin 2

4th September 2018

**Re:**

Greater Dublin Drainage Project consisting of a new wastewater treatment plant, sludge hub centre, orbital sewer, outfall pipeline and regional biosolids storage facility.  
Townlands of Clonshagh, Dubber & Newtown, Fingal County & Dublin

Dear Sir,

I have been asked by An Bord Pleanála to refer to the above-mentioned case.

For your information, please find enclosed a copy of the letter which has issued from the Board to the applicant in this particular case.

If you have any queries in relation to the above, please do not hesitate to contact me.

Yours faithfully,

PP. Chris Garcia

Kieran Somers  
Executive Officer  
Direct Line: 01-8737107

ABP-301908-18/ADHOC/01

**Our Ref:** ABP-301908-18  
**P.A.Reg.Ref:**

**Your Ref:**

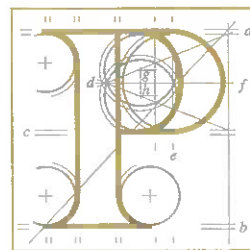

An  
Bord  
Pleanála

Fiona Mills  
83 Clonshaugh Avenue  
Clonshaugh  
Dublin 17

4th September 2018

**Re:**

Greater Dublin Drainage Project consisting of a new wastewater treatment plant, sludge hub centre, orbital sewer, outfall pipeline and regional biosolids storage facility.  
Townlands of Clonshaugh, Dubber & Newtown, Fingal County & Dublin

Dear Madam,

I have been asked by An Bord Pleanála to refer to the above-mentioned case.

For your information, please find enclosed a copy of the letter which has issued from the Board to the applicant in this particular case.

If you have any queries in relation to the above, please do not hesitate to contact me.

Yours faithfully,

PP. Chris Gerwin

Kieran Somers  
Executive Officer  
Direct Line: 01-8737107

ABP-301908-18/ADHOC/01

**Our Ref:** ABP-301908-18  
**P.A.Reg.Ref:**

**Your Ref:**

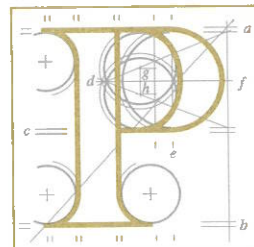

An  
Bord  
Pleanála

Freddie Snowe  
24 Riverside Crescent  
Clonshaugh  
Dublin 17

4th September 2018

**Re:**

Greater Dublin Drainage Project consisting of a new wastewater treatment plant, sludge hub centre, orbital sewer, outfall pipeline and regional biosolids storage facility.  
Townlands of Clonshagh, Dubber & Newtown, Fingal County & Dublin

Dear Sir,

I have been asked by An Bord Pleanála to refer to the above-mentioned case.

For your information, please find enclosed a copy of the letter which has issued from the Board to the applicant in this particular case.

If you have any queries in relation to the above, please do not hesitate to contact me.

Yours faithfully,

PP. Chris Garvin

Kieran Somers  
Executive Officer  
Direct Line: 01-8737107

ABP-301908-18/ADHOC/01



**Our Ref:** ABP-301908-18  
**P.A.Reg.Ref:**

**Your Ref:**

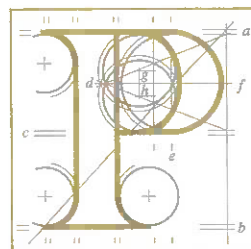

An  
Bord  
Pleanála

Marie O'Li  
Friends of Balscadden Bay  
Montebello  
Asgard Road  
Howth  
Co. Dublin

4th September 2018

**Re:**

Greater Dublin Drainage Project consisting of a new wastewater treatment plant, sludge hub centre, orbital sewer, outfall pipeline and regional biosolids storage facility.  
Townlands of Clonshagh, Dubber & Newtown, Fingal County & Dublin

Dear Sir/Madam,

I have been asked by An Bord Pleanála to refer to the above-mentioned case.

For your information, please find enclosed a copy of the letter which has issued from the Board to the applicant in this particular case.

If you have any queries in relation to the above, please do not hesitate to contact me.

Yours faithfully,

PP. Chris Garvin

Kieran Somers  
Executive Officer  
Direct Line: 01-8737107

ABP-301908-18/ADHOC/01

**Our Ref:** ABP-301908-18  
**P.A.Reg.Ref:**

**Your Ref:**

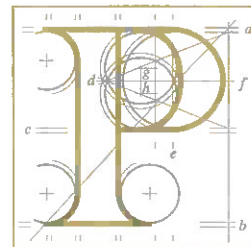

An  
Bord  
Pleanála

Gannon Properties  
Conroy Crowe Kelly Architects  
65 Merrion Square  
Dublin 2

4th September 2018

**Re:**

Greater Dublin Drainage Project consisting of a new wastewater treatment plant, sludge hub centre, orbital sewer, outfall pipeline and regional biosolids storage facility.  
Townlands of Clonslash, Dubber & Newtown, Fingal County & Dublin

Dear Sir/Madam,

I have been asked by An Bord Pleanála to refer to the above-mentioned case.

For your information, please find enclosed a copy of the letter which has issued from the Board to the applicant in this particular case.

If you have any queries in relation to the above, please do not hesitate to contact me.

Yours faithfully,

PO. Chris Garvin

Kieran Somers  
Executive Officer  
Direct Line: 01-8737107

ABP-301908-18/ADHOC/01

**Our Ref:** ABP-301908-18  
**P.A.Reg.Ref:**

**Your Ref:**

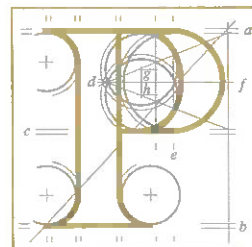

An  
Bord  
Pleanála

Gavin O'Connor  
24 Newbury Woods  
Clonshaugh  
Co. Dublin

4th September 2018

**Re:**

Greater Dublin Drainage Project consisting of a new wastewater treatment plant, sludge hub centre, orbital sewer, outfall pipeline and regional biosolids storage facility.  
Townlands of Clonshaugh, Dubber & Newtown, Fingal County & Dublin

Dear Sir,

I have been asked by An Bord Pleanála to refer to the above-mentioned case.

For your information, please find enclosed a copy of the letter which has issued from the Board to the applicant in this particular case.

If you have any queries in relation to the above, please do not hesitate to contact me.

Yours faithfully,

PP. Chris Gurnin

Kieran Somers  
Executive Officer  
Direct Line: 01-8737107

ABP-301908-18/ADHOC/01

**Our Ref:** ABP-301908-18  
**P.A.Reg.Ref:**

**Your Ref:**

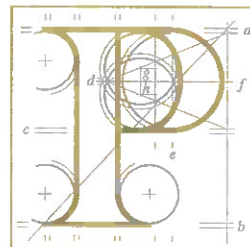

An  
Bord  
Pleanála

Jane Gribbin and Others  
Annaghmore  
St Douloughs  
Kinsealy  
Dublin 17

4th September 2018

**Re:**

Greater Dublin Drainage Project consisting of a new wastewater treatment plant, sludge hub centre, orbital sewer, outfall pipeline and regional biosolids storage facility.  
Townlands of Clonshagh, Dubber & Newtown, Fingal County & Dublin

Dear Sir/Madam,

I have been asked by An Bord Pleanála to refer to the above-mentioned case.

For your information, please find enclosed a copy of the letter which has issued from the Board to the applicant in this particular case.

If you have any queries in relation to the above, please do not hesitate to contact me.

Yours faithfully,

PP. Chris Garvin  
Kieran Somers  
Executive Officer  
Direct Line: 01-8737107

ABP-301908-18/ADHOC/01

**Our Ref:** ABP-301908-18  
**P.A.Reg.Ref:**

**Your Ref:**

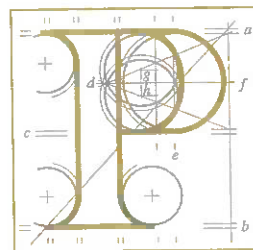

An  
Bord  
Pleanála

Jennifer Jones  
Edenville Lodge  
Cloghran  
Co. Dublin

4th September 2018

**Re:**

Greater Dublin Drainage Project consisting of a new wastewater treatment plant, sludge hub centre, orbital sewer, outfall pipeline and regional biosolids storage facility.  
Townlands of Clonshagh, Dubber & Newtown, Fingal County & Dublin

Dear Madam,

I have been asked by An Bord Pleanála to refer to the above-mentioned case.

For your information, please find enclosed a copy of the letter which has issued from the Board to the applicant in this particular case.

If you have any queries in relation to the above, please do not hesitate to contact me.

Yours faithfully,

PP. Chris Gaurin

Kieran Somers  
Executive Officer  
Direct Line: 01-8737107

ABP-301908-18/ADHOC/01

**Our Ref:** ABP-301908-18  
**P.A.Reg.Ref:**

**Your Ref:**

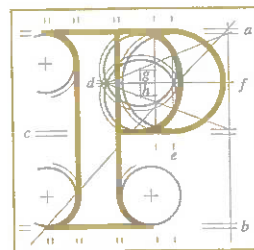

An  
Bord  
Pleanála

Joe White  
14 Glin Grove  
Fairfield  
Coolock  
Dublin 17

4th September 2018

**Re:**

Greater Dublin Drainage Project consisting of a new wastewater treatment plant, sludge hub centre, orbital sewer, outfall pipeline and regional biosolids storage facility.  
Townlands of Clonshagh, Dubber & Newtown, Fingal County & Dublin

Dear Sir,

I have been asked by An Bord Pleanála to refer to the above-mentioned case.

For your information, please find enclosed a copy of the letter which has issued from the Board to the applicant in this particular case.

If you have any queries in relation to the above, please do not hesitate to contact me.

Yours faithfully,

PP. Chris Garvin

Kieran Somers  
Executive Officer  
Direct Line: 01-8737107

ABP-301908-18/ADHOC/01

**Our Ref:** ABP-301908-18  
**P.A.Reg.Ref:**

**Your Ref:**

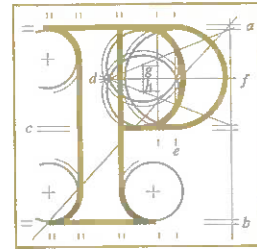

An  
Bord  
Pleanála

John Walsh  
32 Clonshaugh Crescent  
Clonshaugh  
Dublin 17

4th September 2018

**Re:**

Greater Dublin Drainage Project consisting of a new wastewater treatment plant, sludge hub centre, orbital sewer, outfall pipeline and regional biosolids storage facility.  
Townlands of Clonshagh, Dubber & Newtown, Fingal County & Dublin

Dear Sir,

I have been asked by An Bord Pleanála to refer to the above-mentioned case.

For your information, please find enclosed a copy of the letter which has issued from the Board to the applicant in this particular case.

If you have any queries in relation to the above, please do not hesitate to contact me.

Yours faithfully,

PP. Chris Garvin

Kieran Somers  
Executive Officer  
Direct Line: 01-8737107

ABP-301908-18/ADHOC/01

**Our Ref:** ABP-301908-18  
**P.A.Reg.Ref:**

**Your Ref:**

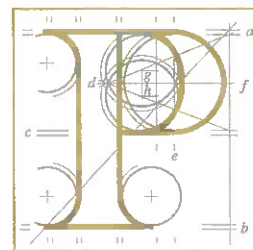

An  
Bord  
Pleanála

Kathleen O'Reilly  
26 Glin Grove  
Coolock  
Dublin 17

4th September 2018

**Re:**

Greater Dublin Drainage Project consisting of a new wastewater treatment plant, sludge hub centre, orbital sewer, outfall pipeline and regional biosolids storage facility.  
Townlands of Clonshagh, Dubber & Newtown, Fingal County & Dublin

Dear Madam,

I have been asked by An Bord Pleanála to refer to the above-mentioned case.

For your information, please find enclosed a copy of the letter which has issued from the Board to the applicant in this particular case.

If you have any queries in relation to the above, please do not hesitate to contact me.

Yours faithfully,

PP. Chris Garvin  
Kieran Somers  
Executive Officer  
Direct Line: 01-8737107

ABP-301908-18/ADHOC/01



**Our Ref:** ABP-301908-18  
**P.A.Reg.Ref:**

**Your Ref:**

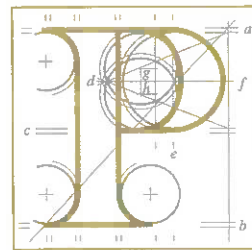

An  
Bord  
Pleanála

Kayleigh Hone  
164 Newtown Court  
Clarchall  
Dublin 17

4th September 2018

**Re:**

Greater Dublin Drainage Project consisting of a new wastewater treatment plant, sludge hub centre, orbital sewer, outfall pipeline and regional biosolids storage facility.  
Townlands of Clonshagh, Dubber & Newtown, Fingal County & Dublin

Dear Madam,

I have been asked by An Bord Pleanála to refer to the above-mentioned case.

For your information, please find enclosed a copy of the letter which has issued from the Board to the applicant in this particular case.

If you have any queries in relation to the above, please do not hesitate to contact me.

Yours faithfully,

PP. Chris Garuin  
Kieran Somers  
Executive Officer  
Direct Line: 01-8737107

ABP-301908-18/ADHOC/01

**Our Ref:** ABP-301908-18  
**P.A.Reg.Ref:**

**Your Ref:**

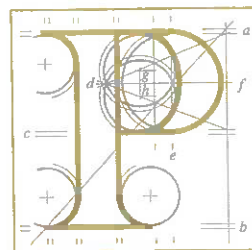

An  
Bord  
Pleanála

Linda Brady  
34 Newtown Court  
Clarehall  
Dublin 13

4th September 2018

**Re:**

Greater Dublin Drainage Project consisting of a new wastewater treatment plant, sludge hub centre, orbital sewer, outfall pipeline and regional biosolids storage facility.  
Townlands of Clonshagh, Dubber & Newtown, Fingal County & Dublin

Dear Madam,

I have been asked by An Bord Pleanála to refer to the above-mentioned case.

For your information, please find enclosed a copy of the letter which has issued from the Board to the applicant in this particular case.

If you have any queries in relation to the above, please do not hesitate to contact me.

Yours faithfully,

PP. Chris Garvin

Kieran Somers  
Executive Officer  
Direct Line: 01-8737107

ABP-301908-18/ADHOC/01

**Our Ref:** ABP-301908-18  
**P.A.Reg.Ref:**

**Your Ref:**

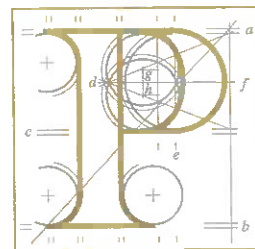

An  
Bord  
Pleanála

Senator Lorraine Clifford-lee  
Seanad Éireann  
Leinster House  
Kildare Street  
Dublin 2

4th September 2018

**Re:**

Greater Dublin Drainage Project consisting of a new wastewater treatment plant, sludge hub centre, orbital sewer, outfall pipeline and regional biosolids storage facility.  
Townlands of Clonshagh, Dubber & Newtown, Fingal County & Dublin

Dear Madam,

I have been asked by An Bord Pleanála to refer to the above-mentioned case.

For your information, please find enclosed a copy of the letter which has issued from the Board to the applicant in this particular case.

If you have any queries in relation to the above, please do not hesitate to contact me.

Yours faithfully,

PP. Chríon Garvin

Kieran Somers  
Executive Officer  
Direct Line: 01-8737107

ABP-301908-18/ADHOC/01

**Our Ref:** ABP-301908-18  
**P.A.Reg.Ref:**

**Your Ref:**

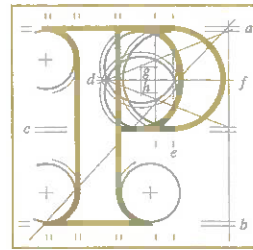

An  
Bord  
Pleanála

Louise Foley-cusack  
17 Templeview Downs  
Clarehall  
Dublin 13

4th September 2018

**Re:**

Greater Dublin Drainage Project consisting of a new wastewater treatment plant, sludge hub centre, orbital sewer, outfall pipeline and regional biosolids storage facility.  
Townlands of Clonshagh, Dubber & Newtown, Fingal County & Dublin

Dear Madam,

I have been asked by An Bord Pleanála to refer to the above-mentioned case.

For your information, please find enclosed a copy of the letter which has issued from the Board to the applicant in this particular case.

If you have any queries in relation to the above, please do not hesitate to contact me.

Yours faithfully,

PP. Chris Geurina

Kieran Somers  
Executive Officer  
Direct Line: 01-8737107

ABP-301908-18/ADHOC/01

Our Ref: ABP-301908-18  
P.A.Reg.Ref:

Your Ref:

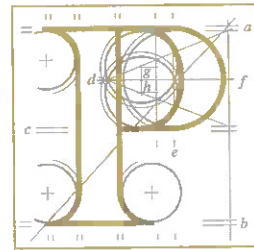

An  
Bord  
Pleanála

Maire Dunne  
98 Foxfield Park  
Raheny  
Dublin 5

4th September 2018

**Re:**

Greater Dublin Drainage Project consisting of a new wastewater treatment plant, sludge hub centre, orbital sewer, outfall pipeline and regional biosolids storage facility.  
Townlands of Clonshagh, Dubber & Newtown, Fingal County & Dublin

Dear Madam,

I have been asked by An Bord Pleanála to refer to the above-mentioned case.

For your information, please find enclosed a copy of the letter which has issued from the Board to the applicant in this particular case.

If you have any queries in relation to the above, please do not hesitate to contact me.

Yours faithfully,

PP. Chris Garvin

Kieran Somers  
Executive Officer  
Direct Line: 01-8737107

ABP-301908-18/ADHOC/01

**Our Ref:** ABP-301908-18  
**P.A.Reg.Ref:**

**Your Ref:**

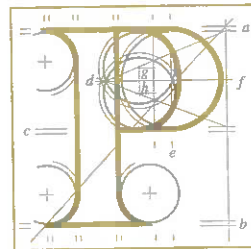

An  
Bord  
Pleanála

Margaret Furlong  
31 Templeview Row  
Clarehall  
Dublin 13

4th September 2018

**Re:**

Greater Dublin Drainage Project consisting of a new wastewater treatment plant, sludge hub centre, orbital sewer, outfall pipeline and regional biosolids storage facility.  
Townlands of Clonshagh, Dubber & Newtown, Fingal County & Dublin

Dear Madam,

I have been asked by An Bord Pleanála to refer to the above-mentioned case.

For your information, please find enclosed a copy of the letter which has issued from the Board to the applicant in this particular case.

If you have any queries in relation to the above, please do not hesitate to contact me.

Yours faithfully,

*PP. Chris Garvin*

Kieran Somers  
Executive Officer  
Direct Line: 01-8737107

ABP-301908-18/ADHOC/01

**Our Ref:** ABP-301908-18  
**P.A.Reg.Ref:**

**Your Ref:**

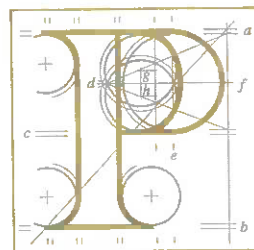

An  
Bord  
Pleanála

Marie Hayes  
20 Newbury Avenue  
Clonshaugh  
Dublin 17

4th September 2018

**Re:**

Greater Dublin Drainage Project consisting of a new wastewater treatment plant, sludge hub centre, orbital sewer, outfall pipeline and regional biosolids storage facility.  
Townlands of Clonshaugh, Dubber & Newtown, Fingal County & Dublin

Dear Madam,

I have been asked by An Bord Pleanála to refer to the above-mentioned case.

For your information, please find enclosed a copy of the letter which has issued from the Board to the applicant in this particular case.

If you have any queries in relation to the above, please do not hesitate to contact me.

Yours faithfully,

PP. Chris Garvin

Kieran Somers  
Executive Officer  
Direct Line: 01-8737107

ABP-301908-18/ADHOC/01

**Our Ref:** ABP-301908-18  
**P.A.Reg.Ref:**

**Your Ref:**

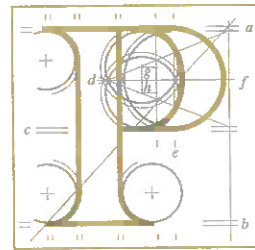

An  
Bord  
Pleanála

Mary Glacklin  
23 Beechlawn Green  
Coolock  
Dublin 5

4th September 2018

**Re:**

Greater Dublin Drainage Project consisting of a new wastewater treatment plant, sludge hub centre, orbital sewer, outfall pipeline and regional biosolids storage facility.  
Townlands of Clonshagh, Dubber & Newtown, Fingal County & Dublin

Dear Madam,

I have been asked by An Bord Pleanála to refer to the above-mentioned case.

For your information, please find enclosed a copy of the letter which has issued from the Board to the applicant in this particular case.

If you have any queries in relation to the above, please do not hesitate to contact me.

Yours faithfully,

PP. Chris Garvin

Kieran Somers  
Executive Officer  
Direct Line: 01-8737107

ABP-301908-18/ADHOC/01



Our Ref: ABP-301908-18  
P.A.Reg.Ref:

Your Ref:

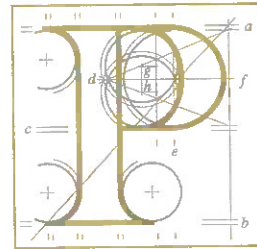

An  
Bord  
Pleanála

Yvonne Gregg, Chairperson  
Meakstown Community Council  
10 Melville Close  
Cityside  
Meakstown  
Dublin 11

4th September 2018

**Re:**

Greater Dublin Drainage Project consisting of a new wastewater treatment plant, sludge hub centre, orbital sewer, outfall pipeline and regional biosolids storage facility.  
Townlands of Clonshagh, Dubber & Newtown, Fingal County & Dublin

Dear Sir/Madam,

I have been asked by An Bord Pleanála to refer to the above-mentioned case.

For your information, please find enclosed a copy of the letter which has issued from the Board to the applicant in this particular case.

If you have any queries in relation to the above, please do not hesitate to contact me.

Yours faithfully,

PP. Chris Geurvin

Kieran Somers  
Executive Officer  
Direct Line: 01-8737107

ABP-301908-18/ADHOC/01

**Our Ref:** ABP-301908-18  
**P.A.Reg.Ref:**

**Your Ref:**

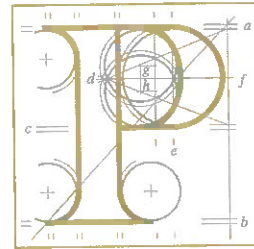

An  
Bord  
Pleanála

Pat Gallagher  
Meath County Council  
Buvinda House  
Dublin Road  
Navan  
Co. Meath

4th September 2018

**Re:**

Greater Dublin Drainage Project consisting of a new wastewater treatment plant, sludge hub centre, orbital sewer, outfall pipeline and regional biosolids storage facility.  
Townlands of Clonshagh, Dubber & Newtown, Fingal County & Dublin

Dear Sir/Madam,

I have been asked by An Bord Pleanála to refer to the above-mentioned case.

For your information, please find enclosed a copy of the letter which has issued from the Board to the applicant in this particular case.

If you have any queries in relation to the above, please do not hesitate to contact me.

Yours faithfully,

PP. Chris Gerwin

Kieran Somers  
Executive Officer  
Direct Line: 01-8737107

ABP-301908-18/ADHOC/01

**Our Ref:** ABP-301908-18  
**P.A.Reg.Ref:**

**Your Ref:**

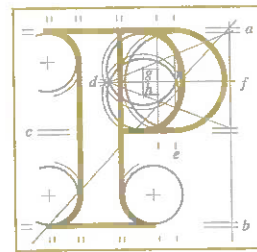

An  
Bord  
Pleanála

Michael and Elaine Byrne and Others  
10 Clonshaugh Avenue  
Clonshaugh  
Dublin 17

4th September 2018

**Re:**

Greater Dublin Drainage Project consisting of a new wastewater treatment plant, sludge hub centre, orbital sewer, outfall pipeline and regional biosolids storage facility.  
Townlands of Clonshaugh, Dubber & Newtown, Fingal County & Dublin

Dear Sir/Madam,

I have been asked by An Bord Pleanála to refer to the above-mentioned case.

For your information, please find enclosed a copy of the letter which has issued from the Board to the applicant in this particular case.

If you have any queries in relation to the above, please do not hesitate to contact me.

Yours faithfully,

PP. Chris Gaurvin

Kieran Somers  
Executive Officer  
Direct Line: 01-8737107

ABP-301908-18/ADHOC/01

**Our Ref:** ABP-301908-18  
**P.A.Reg.Ref:**

**Your Ref:**

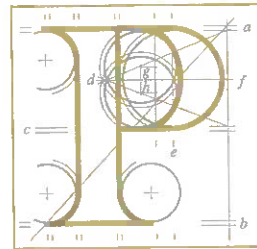

An  
Bord  
Pleanála

Michael O'Brien  
Dublin City Council  
City Hall  
Cork Hill  
Dublin 2

4th September 2018

**Re:**

Greater Dublin Drainage Project consisting of a new wastewater treatment plant, sludge hub centre, orbital sewer, outfall pipeline and regional biosolids storage facility.  
Townlands of Clonshagh, Dubber & Newtown, Fingal County & Dublin

Dear Sir,

I have been asked by An Bord Pleanála to refer to the above-mentioned case.

For your information, please find enclosed a copy of the letter which has issued from the Board to the applicant in this particular case.

If you have any queries in relation to the above, please do not hesitate to contact me.

Yours faithfully,

PP. Chris Gervin

Kieran Somers  
Executive Officer  
Direct Line: 01-8737107

ABP-301908-18/ADHOC/01

**Our Ref:** ABP-301908-18  
**P.A.Reg.Ref:**

**Your Ref:**

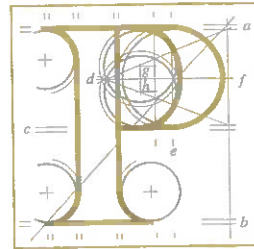

An  
Bord  
Pleanála

Michelle and David O'Connor  
21 Clonshaugh Crescent  
Clonshaugh  
Dublin 17

4th September 2018

**Re:**

Greater Dublin Drainage Project consisting of a new wastewater treatment plant, sludge hub centre, orbital sewer, outfall pipeline and regional biosolids storage facility.  
Townlands of Clonshagh, Dubber & Newtown, Fingal County & Dublin

Dear Sir/Madam,

I have been asked by An Bord Pleanála to refer to the above-mentioned case.

For your information, please find enclosed a copy of the letter which has issued from the Board to the applicant in this particular case.

If you have any queries in relation to the above, please do not hesitate to contact me.

Yours faithfully,

PP. Chris Garvin

Kieran Somers  
Executive Officer  
Direct Line: 01-8737107

ABP-301908-18/ADHOC/01

**Our Ref:** ABP-301908-18  
**P.A.Reg.Ref:**

**Your Ref:**

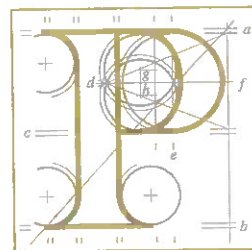

An  
Bord  
Pleanála

Michelle Salmon and Others  
31 Clonshaugh Park  
Clonshaugh  
Dublin 17

4th September 2018

**Re:**

Greater Dublin Drainage Project consisting of a new wastewater treatment plant, sludge hub centre, orbital sewer, outfall pipeline and regional biosolids storage facility.  
Townlands of Clonshagh, Dubber & Newtown, Fingal County & Dublin

Dear Sir/Madam,

I have been asked by An Bord Pleanála to refer to the above-mentioned case.

For your information, please find enclosed a copy of the letter which has issued from the Board to the applicant in this particular case.

If you have any queries in relation to the above, please do not hesitate to contact me.

Yours faithfully,

PP. Chris Garvin

Kieran Somers  
Executive Officer  
Direct Line: 01-8737107

ABP-301908-18/ADHOC/01

**Our Ref:** ABP-301908-18  
**P.A.Reg.Ref:**

**Your Ref:**

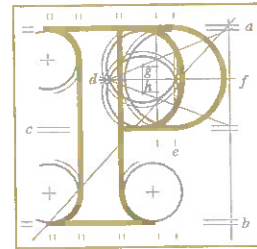

An  
Bord  
Pleanála

Natalie Donoghue and Others  
19 Newbury Grove  
Clonshaugh  
Dublin 17

4th September 2018

**Re:**

Greater Dublin Drainage Project consisting of a new wastewater treatment plant, sludge hub centre, orbital sewer, outfall pipeline and regional biosolids storage facility.  
Townlands of Clonshaugh, Dubber & Newtown, Fingal County & Dublin

Dear Sir/Madam,

I have been asked by An Bord Pleanála to refer to the above-mentioned case.

For your information, please find enclosed a copy of the letter which has issued from the Board to the applicant in this particular case.

If you have any queries in relation to the above, please do not hesitate to contact me.

Yours faithfully,

PP. Chris Garvin

Kieran Somers  
Executive Officer  
Direct Line: 01-8737107

ABP-301908-18/ADHOC/01

**Our Ref:** ABP-301908-18  
**P.A.Reg.Ref:**

**Your Ref:**

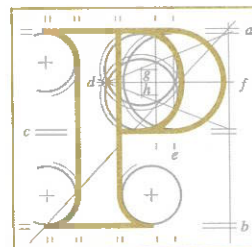

An  
Bord  
Pleanála

Deirdre Smith  
Ncu Clg  
Glin Centre  
Glin Road  
Coolock  
Dublin 5

4th September 2018

**Re:**

Greater Dublin Drainage Project consisting of a new wastewater treatment plant, sludge hub centre, orbital sewer, outfall pipeline and regional biosolids storage facility.  
Townlands of Clonshagh, Dubber & Newtown, Fingal County & Dublin

Dear Sir/Madam,

I have been asked by An Bord Pleanála to refer to the above-mentioned case.

For your information, please find enclosed a copy of the letter which has issued from the Board to the applicant in this particular case.

If you have any queries in relation to the above, please do not hesitate to contact me.

Yours faithfully,

PP. Chris Garvin

Kieran Somers  
Executive Officer  
Direct Line: 01-8737107

ABP-301908-18/ADHOC/01



**Our Ref:** ABP-301908-18  
**P.A.Reg.Ref:**

**Your Ref:**

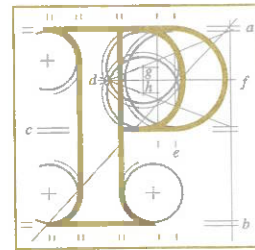

An  
Bord  
Pleanála

Niall Reid  
12 Clonshaugh Heights  
Clonshaugh  
Dublin 17

4th September 2018

**Re:**

Greater Dublin Drainage Project consisting of a new wastewater treatment plant, sludge hub centre, orbital sewer, outfall pipeline and regional biosolids storage facility.  
Townlands of Clonshaugh, Dubber & Newtown, Fingal County & Dublin

Dear Sir,

I have been asked by An Bord Pleanála to refer to the above-mentioned case.

For your information, please find enclosed a copy of the letter which has issued from the Board to the applicant in this particular case.

If you have any queries in relation to the above, please do not hesitate to contact me.

Yours faithfully,

PP. Chris Garvin  
Kieran Somers  
Executive Officer  
Direct Line: 01-8737107

ABP-301908-18/ADHOC/01

**Our Ref:** ABP-301908-18  
**P.A.Reg.Ref:**

**Your Ref:**

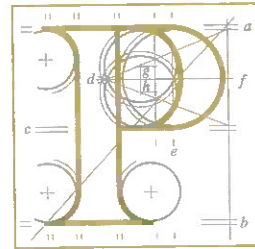

An  
Bord  
Pleanála

Niamh Dunne  
23 Templeview Downs  
Clarehall  
Dublin 13

4th September 2018

**Re:**

Greater Dublin Drainage Project consisting of a new wastewater treatment plant, sludge hub centre, orbital sewer, outfall pipeline and regional biosolids storage facility.  
Townlands of Clonshagh, Dubber & Newtown, Fingal County & Dublin

Dear Madam,

I have been asked by An Bord Pleanála to refer to the above-mentioned case.

For your information, please find enclosed a copy of the letter which has issued from the Board to the applicant in this particular case.

If you have any queries in relation to the above, please do not hesitate to contact me.

Yours faithfully,

PP. Chris Gervin

Kieran Somers  
Executive Officer  
Direct Line: 01-8737107

ABP-301908-18/ADHOC/01

**Our Ref:** ABP-301908-18  
**P.A.Reg.Ref:**

**Your Ref:**

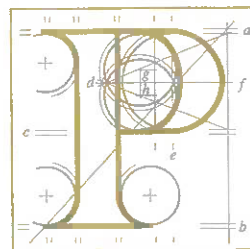

An  
Bord  
Pleanála

Noel Conway  
22 Mont View Court  
Priorswood  
Coolock  
Dubli 3

4th September 2018

**Re:**

Greater Dublin Drainage Project consisting of a new wastewater treatment plant, sludge hub centre, orbital sewer, outfall pipeline and regional biosolids storage facility.  
Townlands of Clonshagh, Dubber & Newtown, Fingal County & Dublin

Dear Sir,

I have been asked by An Bord Pleanála to refer to the above-mentioned case.

For your information, please find enclosed a copy of the letter which has issued from the Board to the applicant in this particular case.

If you have any queries in relation to the above, please do not hesitate to contact me.

Yours faithfully,

*PP. Chris Garvin*

Kieran Somers  
Executive Officer  
Direct Line: 01-8737107

ABP-301908-18/ADHOC/01

**Our Ref:** ABP-301908-18  
**P.A.Reg.Ref:**

**Your Ref:**

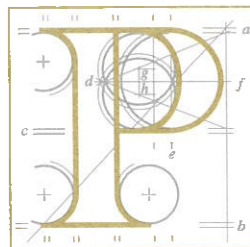

An  
Bord  
Pleanála

Patricia Keogh  
77 Carndonagh Road  
Donaghmede  
Dublin 13

4th September 2018

**Re:**

Greater Dublin Drainage Project consisting of a new wastewater treatment plant, sludge hub centre, orbital sewer, outfall pipeline and regional biosolids storage facility.  
Townlands of Clonshagh, Dubber & Newtown, Fingal County & Dublin

Dear Madam,

I have been asked by An Bord Pleanála to refer to the above-mentioned case.

For your information, please find enclosed a copy of the letter which has issued from the Board to the applicant in this particular case.

If you have any queries in relation to the above, please do not hesitate to contact me.

Yours faithfully,

PP. Chris Garvin

Kieran Somers  
Executive Officer  
Direct Line: 01-8737107

ABP-301908-18/ADHOC/01

**Our Ref:** ABP-301908-18  
**P.A.Reg.Ref:**

**Your Ref:**

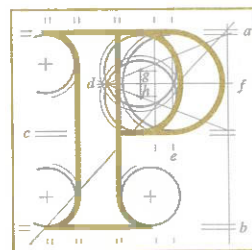

An  
Bord  
Pleanála

Peadar Farrell  
49 Foxfield Avenue  
Raheny  
Dublin 5

4th September 2018

**Re:**

Greater Dublin Drainage Project consisting of a new wastewater treatment plant, sludge hub centre, orbital sewer, outfall pipeline and regional biosolids storage facility.  
Townlands of Clonshagh, Dubber & Newtown, Fingal County & Dublin

Dear Sir,

I have been asked by An Bord Pleanála to refer to the above-mentioned case.

For your information, please find enclosed a copy of the letter which has issued from the Board to the applicant in this particular case.

If you have any queries in relation to the above, please do not hesitate to contact me.

Yours faithfully,

PP. Chris Gersuín

Kieran Somers  
Executive Officer  
Direct Line: 01-8737107

ABP-301908-18/ADHOC/01

**Our Ref:** ABP-301908-18  
**P.A.Reg.Ref:**

**Your Ref:**

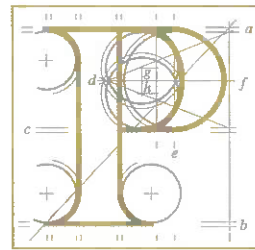

An  
Bord  
Pleanála

Peter Daly  
2 Clonshaugh Close  
Dublin 17

4th September 2018

**Re:**

Greater Dublin Drainage Project consisting of a new wastewater treatment plant, sludge hub centre, orbital sewer, outfall pipeline and regional biosolids storage facility.  
Townlands of Clonslash, Dubber & Newtown, Fingal County & Dublin

Dear Sir,

I have been asked by An Bord Pleanála to refer to the above-mentioned case.

For your information, please find enclosed a copy of the letter which has issued from the Board to the applicant in this particular case.

If you have any queries in relation to the above, please do not hesitate to contact me.

Yours faithfully,

PP. Chris Garvin

Kieran Somers  
Executive Officer  
Direct Line: 01-8737107

ABP-301908-18/ADHOC/01

**Our Ref:** ABP-301908-18  
**P.A.Reg.Ref:**

**Your Ref:**

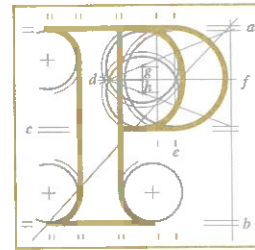

An  
Bord  
Pleanála

Philip Swan  
8 Strandmill Avenue  
Portmarnock  
Co. Dublin

4th September 2018

**Re:**

Greater Dublin Drainage Project consisting of a new wastewater treatment plant, sludge hub centre, orbital sewer, outfall pipeline and regional biosolids storage facility.  
Townlands of Clonshagh, Dubber & Newtown, Fingal County & Dublin

Dear Sir,

I have been asked by An Bord Pleanála to refer to the above-mentioned case.

For your information, please find enclosed a copy of the letter which has issued from the Board to the applicant in this particular case.

If you have any queries in relation to the above, please do not hesitate to contact me.

Yours faithfully,

PP. Chris Garuín

Kieran Somers  
Executive Officer  
Direct Line: 01-8737107

ABP-301908-18/ADHOC/01

**Our Ref:** ABP-301908-18  
**P.A.Reg.Ref:**

**Your Ref:**

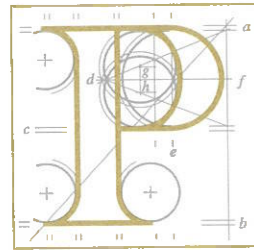

An  
Bord  
Pleanála

Philomena Fitzimons  
The Bostonian  
Clonshaugh  
Cloghran, Swords  
Co. Dublin

4th September 2018

**Re:**

Greater Dublin Drainage Project consisting of a new wastewater treatment plant, sludge hub centre, orbital sewer, outfall pipeline and regional biosolids storage facility.  
Townlands of Clonshaugh, Dubber & Newtown, Fingal County & Dublin

Dear Madam,

I have been asked by An Bord Pleanála to refer to the above-mentioned case.

For your information, please find enclosed a copy of the letter which has issued from the Board to the applicant in this particular case.

If you have any queries in relation to the above, please do not hesitate to contact me.

Yours faithfully,

PP. Chris Geurin

Kieran Somers  
Executive Officer  
Direct Line: 01-8737107

ABP-301908-18/ADHOC/01



**Our Ref:** ABP-301908-18  
**P.A.Reg.Ref:**

**Your Ref:**

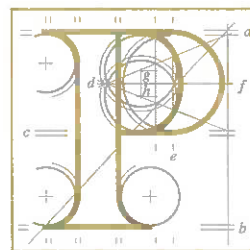

An  
Bord  
Pleanála

Maire O'Brien  
Portmarnock Beach Committee  
Clean Coast Group  
71 Wendell Avenue  
Portmarnock  
Co. Dublin

4th September 2018

**Re:**

Greater Dublin Drainage Project consisting of a new wastewater treatment plant, sludge hub centre, orbital sewer, outfall pipeline and regional biosolids storage facility.  
Townlands of Clonshagh, Dubber & Newtown, Fingal County & Dublin

Dear Sir/Madam,

I have been asked by An Bord Pleanála to refer to the above-mentioned case.

For your information, please find enclosed a copy of the letter which has issued from the Board to the applicant in this particular case.

If you have any queries in relation to the above, please do not hesitate to contact me.

Yours faithfully,

PP. Chris Gaurum  
Kieran Somers  
Executive Officer  
Direct Line: 01-8737107

ABP-301908-18/ADHOC/01

**Our Ref:** ABP-301908-18  
**P.A.Reg.Ref:**

**Your Ref:**

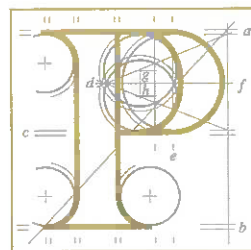

An  
Bord  
Pleanála

Rachel Wynne  
21 Templeview Row  
Clarehall  
Dublin 13

4th September 2018

**Re:**

Greater Dublin Drainage Project consisting of a new wastewater treatment plant, sludge hub centre, orbital sewer, outfall pipeline and regional biosolids storage facility.  
Townlands of Clonshagh, Dubber & Newtown, Fingal County & Dublin

Dear Madam,

I have been asked by An Bord Pleanála to refer to the above-mentioned case.

For your information, please find enclosed a copy of the letter which has issued from the Board to the applicant in this particular case.

If you have any queries in relation to the above, please do not hesitate to contact me.

Yours faithfully,

pp. Chris Garvin

Kieran Somers  
Executive Officer  
Direct Line: 01-8737107

ABP-301908-18/ADHOC/01

**Our Ref:** ABP-301908-18  
**P.A.Reg.Ref:**

**Your Ref:**

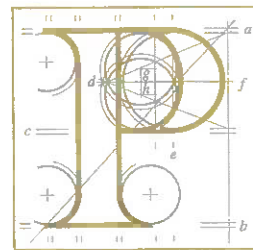

An  
Bord  
Pleanála

Residents of Newtown Court  
60 Newtown Court  
Malahide Road  
Dublin 17

4th September 2018

**Re:**

Greater Dublin Drainage Project consisting of a new wastewater treatment plant, sludge hub centre, orbital sewer, outfall pipeline and regional biosolids storage facility.  
Townlands of Clonshagh, Dubber & Newtown, Fingal County & Dublin

Dear Sir/Madam,

I have been asked by An Bord Pleanála to refer to the above-mentioned case.

For your information, please find enclosed a copy of the letter which has issued from the Board to the applicant in this particular case.

If you have any queries in relation to the above, please do not hesitate to contact me.

Yours faithfully,

PP. Chris Garvin

Kieran Somers  
Executive Officer  
Direct Line: 01-8737107

ABP-301908-18/ADHOC/01

**Our Ref:** ABP-301908-18  
**P.A.Reg.Ref:**

**Your Ref:**

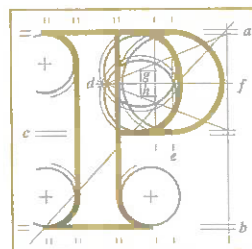

An  
Bord  
Pleanála

Ciara McGowan  
Residents of Swift's Grove  
27 Swift's Grove  
Dublin 17

4th September 2018

**Re:**

Greater Dublin Drainage Project consisting of a new wastewater treatment plant, sludge hub centre, orbital sewer, outfall pipeline and regional biosolids storage facility.  
Townlands of Clonshagh, Dubber & Newtown, Fingal County & Dublin

Dear Madam,

I have been asked by An Bord Pleanála to refer to the above-mentioned case.

For your information, please find enclosed a copy of the letter which has issued from the Board to the applicant in this particular case.

If you have any queries in relation to the above, please do not hesitate to contact me.

Yours faithfully,

PP. Chris Garvin

Kieran Somers  
Executive Officer  
Direct Line: 01-8737107

ABP-301908-18/ADHOC/01

**Our Ref:** ABP-301908-18  
**P.A.Reg.Ref:**

**Your Ref:**

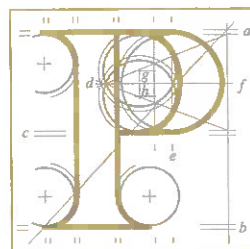

An  
Bord  
Pleanála

Miriam Kelly and Siobhán Daly  
Riverside Residents Association  
28 Riverside Crescent  
Clonshaugh  
Dublin 17

4th September 2018

**Re:**

Greater Dublin Drainage Project consisting of a new wastewater treatment plant, sludge hub centre, orbital sewer, outfall pipeline and regional biosolids storage facility.  
Townlands of Clonshaugh, Dubber & Newtown, Fingal County & Dublin

Dear Sir/Madam,

I have been asked by An Bord Pleanála to refer to the above-mentioned case.

For your information, please find enclosed a copy of the letter which has issued from the Board to the applicant in this particular case.

If you have any queries in relation to the above, please do not hesitate to contact me.

Yours faithfully,

PP. Chris Garvin

Kieran Somers  
Executive Officer  
Direct Line: 01-8737107

ABP-301908-18/ADHOC/01

**Our Ref:** ABP-301908-18  
**P.A.Reg.Ref:**

**Your Ref:**

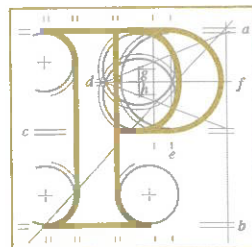

An  
Bord  
Pleanála

Samantha Brown and Others  
109 MacRoom Road  
Coolock  
Dublin 17

4th September 2018

**Re:**

Greater Dublin Drainage Project consisting of a new wastewater treatment plant, sludge hub centre, orbital sewer, outfall pipeline and regional biosolids storage facility.  
Townlands of Clonshagh, Dubber & Newtown, Fingal County & Dublin

Dear Sir/Madam,

I have been asked by An Bord Pleanála to refer to the above-mentioned case.

For your information, please find enclosed a copy of the letter which has issued from the Board to the applicant in this particular case.

If you have any queries in relation to the above, please do not hesitate to contact me.

Yours faithfully,

PP. Chris Gervin

Kieran Somers  
Executive Officer  
Direct Line: 01-8737107

ABP-301908-18/ADHOC/01

**Our Ref:** ABP-301908-18  
**P.A.Reg.Ref:**

**Your Ref:**

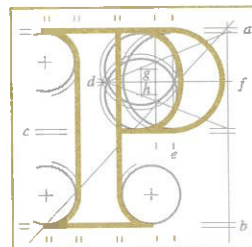

An  
Bord  
Pleanála

Sabrina Joyce Kemper  
23 Portmarnock Crescent  
Portmarnock  
Co. Dublin

4th September 2018

**Re:**

Greater Dublin Drainage Project consisting of a new wastewater treatment plant, sludge hub centre, orbital sewer, outfall pipeline and regional biosolids storage facility.  
Townlands of Clonshagh, Dubber & Newtown, Fingal County & Dublin

Dear Madam,

I have been asked by An Bord Pleanála to refer to the above-mentioned case.

For your information, please find enclosed a copy of the letter which has issued from the Board to the applicant in this particular case.

If you have any queries in relation to the above, please do not hesitate to contact me.

Yours faithfully,

PP. Chris Gauruin

Kieran Somers  
Executive Officer  
Direct Line: 01-8737107

ABP-301908-18/ADHOC/01

**Our Ref:** ABP-301908-18  
**P.A.Reg.Ref:**

**Your Ref:**

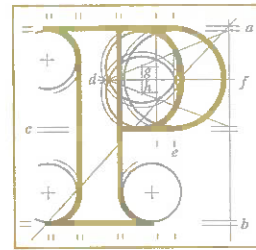

An  
Bord  
Pleanála

Sandra Whelan  
19 Templeview Downs  
Clarehall  
Dublin 13

4th September 2018

**Re:**

Greater Dublin Drainage Project consisting of a new wastewater treatment plant, sludge hub centre, orbital sewer, outfall pipeline and regional biosolids storage facility.  
Townlands of Clonshagh, Dubber & Newtown, Fingal County & Dublin

Dear Madam,

I have been asked by An Bord Pleanála to refer to the above-mentioned case.

For your information, please find enclosed a copy of the letter which has issued from the Board to the applicant in this particular case.

If you have any queries in relation to the above, please do not hesitate to contact me.

Yours faithfully,

PP. Chris Garvin

Kieran Somers  
Executive Officer  
Direct Line: 01-8737107

ABP-301908-18/ADHOC/01



Our Ref: ABP-301908-18  
P.A.Reg.Ref:

Your Ref:

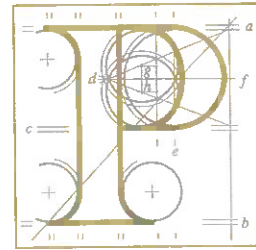

An  
Bord  
Pleanála

Sarah Kernan  
15 Park Lane  
Belltree  
Clongriffin  
Dublin 13

4th September 2018

**Re:**

Greater Dublin Drainage Project consisting of a new wastewater treatment plant, sludge hub centre, orbital sewer, outfall pipeline and regional biosolids storage facility.  
Townlands of Clonshagh, Dubber & Newtown, Fingal County & Dublin

Dear Madam,

I have been asked by An Bord Pleanála to refer to the above-mentioned case.

For your information, please find enclosed a copy of the letter which has issued from the Board to the applicant in this particular case.

If you have any queries in relation to the above, please do not hesitate to contact me.

Yours faithfully,

PP. Chris Garvin

Kieran Somers  
Executive Officer  
Direct Line: 01-8737107

ABP-301908-18/ADHOC/01

**Our Ref:** ABP-301908-18  
**P.A.Reg.Ref:**

**Your Ref:**

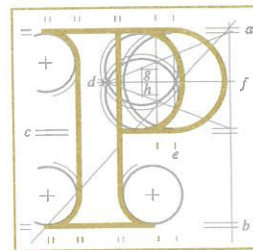

An  
Bord  
Pleanála

Sharon Hogan  
Glin Court Day Centre  
Coolock  
Dublin 17

4th September 2018

**Re:**

Greater Dublin Drainage Project consisting of a new wastewater treatment plant, sludge hub centre, orbital sewer, outfall pipeline and regional biosolids storage facility.  
Townlands of Clonshagh, Dubber & Newtown, Fingal County & Dublin

Dear Madam,

I have been asked by An Bord Pleanála to refer to the above-mentioned case.

For your information, please find enclosed a copy of the letter which has issued from the Board to the applicant in this particular case.

If you have any queries in relation to the above, please do not hesitate to contact me.

Yours faithfully,

PP. Chris Gauruin

Kieran Somers  
Executive Officer  
Direct Line: 01-8737107

ABP-301908-18/ADHOC/01

**Our Ref:** ABP-301908-18  
**P.A.Reg.Ref:**

**Your Ref:**

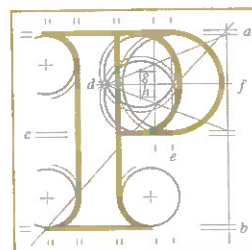

An  
Bord  
Pleanála

Stacey Kelly  
174 Newtown Court  
Clarehall  
Dublin 13

4th September 2018

**Re:**

Greater Dublin Drainage Project consisting of a new wastewater treatment plant, sludge hub centre, orbital sewer, outfall pipeline and regional biosolids storage facility.  
Townlands of Clonshagh, Dubber & Newtown, Fingal County & Dublin

Dear Madam,

I have been asked by An Bord Pleanála to refer to the above-mentioned case.

For your information, please find enclosed a copy of the letter which has issued from the Board to the applicant in this particular case.

If you have any queries in relation to the above, please do not hesitate to contact me.

Yours faithfully,

PP. Chris Gervin

Kieran Somers  
Executive Officer  
Direct Line: 01-8737107

ABP-301908-18/ADHOC/01

**Our Ref:** ABP-301908-18  
**P.A.Reg.Ref:**

**Your Ref:**

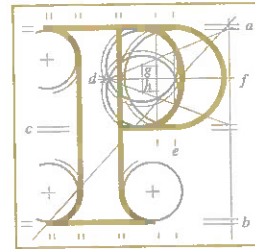

An  
Bord  
Pleanála

Stephanie Moore  
110 Newtown Court  
Clarehall  
Dublin 13

4th September 2018

**Re:**

Greater Dublin Drainage Project consisting of a new wastewater treatment plant, sludge hub centre, orbital sewer, outfall pipeline and regional biosolids storage facility.  
Townlands of Clonshagh, Dubber & Newtown, Fingal County & Dublin

Dear Madam,

I have been asked by An Bord Pleanála to refer to the above-mentioned case.

For your information, please find enclosed a copy of the letter which has issued from the Board to the applicant in this particular case.

If you have any queries in relation to the above, please do not hesitate to contact me.

Yours faithfully,

PP. Chris Garvin

Kieran Somers  
Executive Officer  
Direct Line: 01-8737107

ABP-301908-18/ADHOC/01

**Our Ref:** ABP-301908-18  
**P.A.Reg.Ref:**

**Your Ref:**

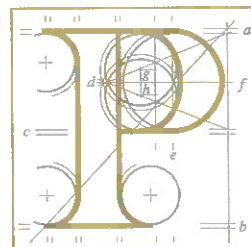

An  
Bord  
Pleanála

Stephen Hickey  
20 Riverside Grove  
Clonshaugh  
Dublin 17

4th September 2018

**Re:**

Greater Dublin Drainage Project consisting of a new wastewater treatment plant, sludge hub centre, orbital sewer, outfall pipeline and regional biosolids storage facility.  
Townlands of Clonshaugh, Dubber & Newtown, Fingal County & Dublin

Dear Sir,

I have been asked by An Bord Pleanála to refer to the above-mentioned case.

For your information, please find enclosed a copy of the letter which has issued from the Board to the applicant in this particular case.

If you have any queries in relation to the above, please do not hesitate to contact me.

Yours faithfully,

PP. Chris Gervin

Kieran Somers  
Executive Officer  
Direct Line: 01-8737107

ABP-301908-18/ADHOC/01

**Our Ref:** ABP-301908-18  
**P.A.Reg.Ref:**

**Your Ref:**

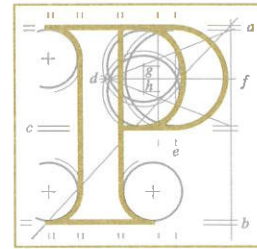

An  
Bord  
Pleanála

Susan Kavanagh  
36 Clonshaugh Meadow  
Clonshaugh  
Dublin 17

4th September 2018

**Re:**

Greater Dublin Drainage Project consisting of a new wastewater treatment plant, sludge hub centre, orbital sewer, outfall pipeline and regional biosolids storage facility.  
Townlands of Clonshaugh, Dubber & Newtown, Fingal County & Dublin

Dear Madam,

I have been asked by An Bord Pleanála to refer to the above-mentioned case.

For your information, please find enclosed a copy of the letter which has issued from the Board to the applicant in this particular case.

If you have any queries in relation to the above, please do not hesitate to contact me.

Yours faithfully,

PP. Chruin Garraí

Kieran Somers  
Executive Officer  
Direct Line: 01-8737107

ABP-301908-18/ADHOC/01

**Our Ref:** ABP-301908-18  
**P.A.Reg.Ref:**

**Your Ref:**

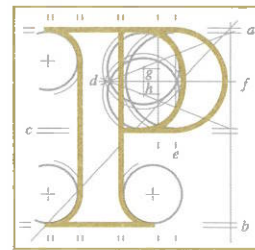

An  
Bord  
Pleanála

Susan Norton  
5 Newbury Park  
Clonshaugh  
Co. Dublin

4th September 2018

**Re:**

Greater Dublin Drainage Project consisting of a new wastewater treatment plant, sludge hub centre, orbital sewer, outfall pipeline and regional biosolids storage facility.  
Townlands of Clonshaugh, Dubber & Newtown, Fingal County & Dublin

Dear Madam,

I have been asked by An Bord Pleanála to refer to the above-mentioned case.

For your information, please find enclosed a copy of the letter which has issued from the Board to the applicant in this particular case.

If you have any queries in relation to the above, please do not hesitate to contact me.

Yours faithfully,

PP. Chris Garvin

Kieran Somers  
Executive Officer  
Direct Line: 01-8737107

ABP-301908-18/ADHOC/01

**Our Ref:** ABP-301908-18  
**P.A.Reg.Ref:**

**Your Ref:**

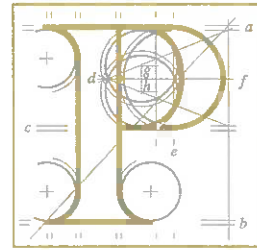

An  
Bord  
Pleanála

Terri Gray and Paul Burke  
19 Clonsaugh Heights  
Clonsaugh  
Dublin 17

4th September 2018

**Re:**

Greater Dublin Drainage Project consisting of a new wastewater treatment plant, sludge hub centre, orbital sewer, outfall pipeline and regional biosolids storage facility.  
Townlands of Clonsaugh, Dubber & Newtown, Fingal County & Dublin

Dear Sir/Madam,

I have been asked by An Bord Pleanála to refer to the above-mentioned case.

For your information, please find enclosed a copy of the letter which has issued from the Board to the applicant in this particular case.

If you have any queries in relation to the above, please do not hesitate to contact me.

Yours faithfully,

PP. Chris Garvin

Kieran Somers  
Executive Officer  
Direct Line: 01-8737107

ABP-301908-18/ADHOC/01



**Our Ref:** ABP-301908-18  
**P.A.Reg.Ref:**

**Your Ref:**

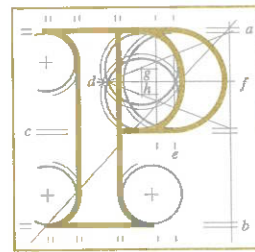

An  
Bord  
Pleanála

Theresa Doyle and Others  
53 Newbury Avenue  
Clonshaugh  
Dublin 17

4th September 2018

**Re:**

Greater Dublin Drainage Project consisting of a new wastewater treatment plant, sludge hub centre, orbital sewer, outfall pipeline and regional biosolids storage facility.  
Townlands of Clonshaugh, Dubber & Newtown, Fingal County & Dublin

Dear Sir/Madam,

I have been asked by An Bord Pleanála to refer to the above-mentioned case.

For your information, please find enclosed a copy of the letter which has issued from the Board to the applicant in this particular case.

If you have any queries in relation to the above, please do not hesitate to contact me.

Yours faithfully,

PP. Chris Gavin

Kieran Somers  
Executive Officer  
Direct Line: 01-8737107

ABP-301908-18/ADHOC/01

**Our Ref:** ABP-301908-18  
**P.A.Reg.Ref:**

**Your Ref:**

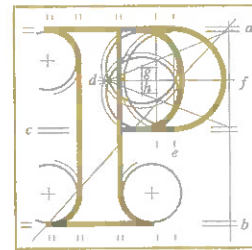

An  
Bord  
Pleanála

Therese Gregg  
7 Newbury Lawns  
Clonshaugh  
Co. Dublin

4th September 2018

**Re:**

Greater Dublin Drainage Project consisting of a new wastewater treatment plant, sludge hub centre, orbital sewer, outfall pipeline and regional biosolids storage facility.  
Townlands of Clonshaugh, Dubber & Newtown, Fingal County & Dublin

Dear Madam,

I have been asked by An Bord Pleanála to refer to the above-mentioned case.

For your information, please find enclosed a copy of the letter which has issued from the Board to the applicant in this particular case.

If you have any queries in relation to the above, please do not hesitate to contact me.

Yours faithfully,

PP. Chris Gervin

Kieran Somers  
Executive Officer  
Direct Line: 01-8737107

ABP-301908-18/ADHOC/01

**Our Ref:** ABP-301908-18  
**P.A.Reg.Ref:**

**Your Ref:**

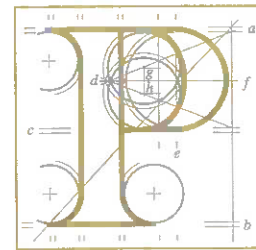

An  
Bord  
Pleanála

Thomas Tolster  
14 Clonshaugh Park  
Clonshaugh  
Dublin 17

4th September 2018

**Re:**

Greater Dublin Drainage Project consisting of a new wastewater treatment plant, sludge hub centre, orbital sewer, outfall pipeline and regional biosolids storage facility.  
Townlands of Clonshagh, Dubber & Newtown, Fingal County & Dublin

Dear Sir,

I have been asked by An Bord Pleanála to refer to the above-mentioned case.

For your information, please find enclosed a copy of the letter which has issued from the Board to the applicant in this particular case.

If you have any queries in relation to the above, please do not hesitate to contact me.

Yours faithfully,

PP. Chris Garvin

Kieran Somers  
Executive Officer  
Direct Line: 01-8737107

ABP-301908-18/ADHOC/01

Our Ref: ABP-301908-18  
P.A.Reg.Ref:

Your Ref:

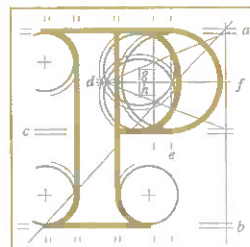

An  
Bord  
Pleanála

Vanessa Hoare  
66 Clonshaugh Avenue  
Clonshaugh  
Dublin 17

4th September 2018

**Re:**

Greater Dublin Drainage Project consisting of a new wastewater treatment plant, sludge hub centre, orbital sewer, outfall pipeline and regional biosolids storage facility.  
Townlands of Clonshagh, Dubber & Newtown, Fingal County & Dublin

Dear Madam,

I have been asked by An Bord Pleanála to refer to the above-mentioned case.

For your information, please find enclosed a copy of the letter which has issued from the Board to the applicant in this particular case.

If you have any queries in relation to the above, please do not hesitate to contact me.

Yours faithfully,

PP. Chris Garvin

Kieran Somers  
Executive Officer  
Direct Line: 01-8737107

ABP-301908-18/ADHOC/01

**Our Ref:** ABP-301908-18  
**P.A.Reg.Ref:**

**Your Ref:**

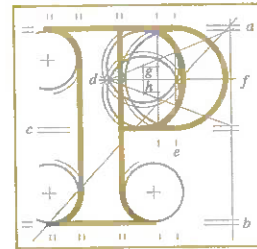

An  
Bord  
Pleanála

Winnie McDonnagh and Others  
8 Cara Close  
Belcamp  
Dublin 17

4th September 2018

**Re:**

Greater Dublin Drainage Project consisting of a new wastewater treatment plant, sludge hub centre, orbital sewer, outfall pipeline and regional biosolids storage facility.  
Townlands of Clonshagh, Dubber & Newtown, Fingal County & Dublin

Dear Madam,

I have been asked by An Bord Pleanála to refer to the above-mentioned case.

For your information, please find enclosed a copy of the letter which has issued from the Board to the applicant in this particular case.

If you have any queries in relation to the above, please do not hesitate to contact me.

Yours faithfully,

PP. Chris Garvin

Kieran Somers  
Executive Officer  
Direct Line: 01-8737107

ABP-301908-18/ADHOC/01

**Our Ref:** ABP-301908-18  
**P.A.Reg.Ref:**

**Your Ref:**

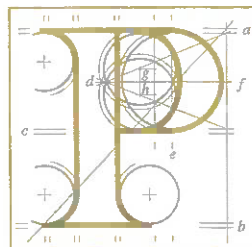

An  
Bord  
Pleanála

Brid O'Connor  
Woodland Residents Association  
17 Woodlawn Drive  
Santry  
Dublin 9

4th September 2018

**Re:**

Greater Dublin Drainage Project consisting of a new wastewater treatment plant, sludge hub centre, orbital sewer, outfall pipeline and regional biosolids storage facility.  
Townlands of Clonshagh, Dubber & Newtown, Fingal County & Dublin

Dear Madam,

I have been asked by An Bord Pleanála to refer to the above-mentioned case.

For your information, please find enclosed a copy of the letter which has issued from the Board to the applicant in this particular case.

If you have any queries in relation to the above, please do not hesitate to contact me.

Yours faithfully,

PP. Chris Garvin

Kieran Somers  
Executive Officer  
Direct Line: 01-8737107

ABP-301908-18/ADHOC/01

**Our Ref:** ABP-301908-18  
**P.A.Reg.Ref:**

**Your Ref:** Velvet Strand Sea Swimmers

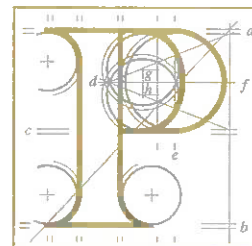

An  
Bord  
Pleanála

Catherine Mc Mahon  
69 St. Anne's Square  
Portmarnock  
Co. Dublin

4th September 2018

**Re:**

Greater Dublin Drainage Project consisting of a new wastewater treatment plant, sludge hub centre, orbital sewer, outfall pipeline and regional biosolids storage facility.  
Townlands of Clonshagh, Dubber & Newtown, Fingal County & Dublin

Dear Madam,

I have been asked by An Bord Pleanála to refer to the above-mentioned case.

For your information, please find enclosed a copy of the letter which has issued from the Board to the applicant in this particular case.

If you have any queries in relation to the above, please do not hesitate to contact me.

Yours faithfully,



Kieran Somers  
Executive Officer  
Direct Line: 01-8737107

ABP-301908-18/ADHOC/01

**Our Ref:** ABP-301908-18  
**P.A.Reg.Ref:**

**Your Ref:**

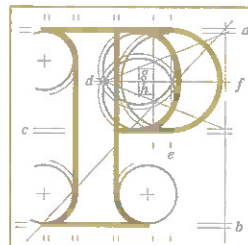

An  
Bord  
Pleanála

Thomas Broughan T.D.  
Dail Eaireann  
Leinster House  
Kildare Street  
Dublin 2

4th September 2018

**Re:**

Greater Dublin Drainage Project consisting of a new wastewater treatment plant, sludge hub centre, orbital sewer, outfall pipeline and regional biosolids storage facility.  
Townlands of Clonshagh, Dubber & Newtown, Fingal County & Dublin

Dear Sir,

I have been asked by An Bord Pleanála to refer to the above-mentioned case.

For your information, please find enclosed a copy of the letter which has issued from the Board to the applicant in this particular case.

If you have any queries in relation to the above, please do not hesitate to contact me.

Yours faithfully,

PP. Chris Geroin  
Kieran Somers  
Executive Officer  
Direct Line: 01-8737107

ABP-301908-18/ADHOC/01



**Our Ref:** ABP-301908-18  
**P.A.Reg.Ref:**

**Your Ref:**

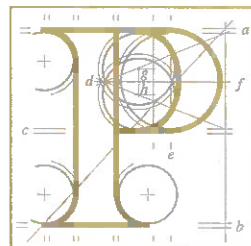

An  
Bord  
Pleanála

Deborah Byrne  
46 Ayrfield Drive  
Ayrfield  
Dublin 13

4th September 2018

**Re:**

Greater Dublin Drainage Project consisting of a new wastewater treatment plant, sludge hub centre, orbital sewer, outfall pipeline and regional biosolids storage facility.  
Townlands of Clonshagh, Dubber & Newtown, Fingal County & Dublin

Dear Madam,

I have been asked by An Bord Pleanála to refer to the above-mentioned case.

For your information, please find enclosed a copy of the letter which has issued from the Board to the applicant in this particular case.

If you have any queries in relation to the above, please do not hesitate to contact me.

Yours faithfully,



Kieran Somers  
Executive Officer  
Direct Line: 01-8737107

ABP-301908-18/ADHOC/01